COLONIST TELEPHONES
Advertising ..... E mpire 4114
Business Office ..... E mpire 4114
Circulation ..... G ordon 7262
Job Printing ..... G ordon 5261
Editorial Rooms ..... E mpire 4115
Social Editor ..... E mpire 23

The Daily Colonist.

(ESTABLISHED 1858)

NO. 232—EIGHTY-SEVENTH YEAR | VICTORIA, BRITISH COLUMBIA, SATURDAY, SEPTEMBER 15, 1945 | EIGHTEEN PAGES

WEATHER FORECAST

Victoria and Vicinity: Sunny in the morning, becoming partly cloudy in the afternoon. Fresh southwesterly winds.

Temperatures: Yesterday — Maximum, 62; minimum, 46; maximum on the grass, 43.8. Sunshine Yesterday—7 hours 30 minutes

Three More High Jap Army Men Take Own Lives

Tokio Says Suspected War Criminals Held For Allies—MacArthur Explains Actions

TOKIO, Sept. 14 (AP)—Japan was told today occupation could end within a year, but in the harsh realities of the present her only news and propaganda agency was suspended, her suspected war criminals were held or hunted, and three more high militarists were dead by their own hand.

Lt.-Gen. Robert L. Eichelberger, whose United States Eighth Army led the occupation forces into Japan, declared if the Japs continue arrest further, our task within a year or so should be washed up.

Within six months, country lost its land, sea and air power and is without raw materials and has big industries sitting on the flanks it can't be much of a threat, he told a press conference.

General MacArthur in another statement agreed with the view of Japanese thoroughly begun position, but said nothing about such an early termination of the occupation.

For further than most previous reports had calculated.

The supreme commander took note of some impatience in the press based upon the assumption of a so-called soft policy in Japan and said this was "an economic remedy of what is occurring."

General MacArthur declared the first phase of the occupation which some critics have called "soft" was based on military considerations which "finally and security, while occupation forces were being devised and war prisoners and internees were being liberated.

"Economically and industrially as well as militarily," General MacArthur declared Japan is completely exhausted and depleted. She is in a condition of utter collapse.

When the first phase is completed, General MacArthur continued, Japan will then be required to take other steps and "no one need have any doubt about proper compliance

Continued on Page 1

Tension In Strike Increases

Mayor Warns Danger Of Strife Is Great

WINDSOR, Ont., Sept. 14 (CP).—Trouble is likely to spread from striking some 10,000 employees at the Ford Motor Company of Canada, unless intervention of outside parties in the walkout called Wednesday by Local 200 of the United Automobile Workers of America (CIO) is avoided, he says in that would set off serious trouble," Mayor Arthur Resume said in a letter to Labour Minister Humphrey Mitchell of Ontario.

The letter, made public by the mayor, said he has heard it suggested by some "that your department may be prepared to extend its jurisdiction of Provincial Police."

Windsor has been peaceful and although "there have been a few minor instances of friction there has been no evidence of any attempt at violence" the mayor wrote. Union officials have assured Police Chief Claude Renaud they will do all in their power to see that there is no violence and "our local police department has the situation well in hand.

In Detroit today the Ford Motor Company announced it was laying off 50,000 men indefinitely because of strikes against many of our suppliers. The company in a statement said in two and one-half months fewer automobiles were produced than in three hours under normal production, and "the main reason is that these continued outbreaks by irresponsible labor groups are impending the regular progress of reconversion."

Meanwhile, the question of whether some 1,000 office employees will be able to collect their semi-monthly salary on pay day tomorrow was injected into the strike picture.

Company executives and office employees were barred from the strike-bound Ford property today for the second day by picketers, and Wallace R. Clark, personnel manager, said "I don't see how it is possible to arrange payment of salaries when we can't get into our offices."

Armed Bandit Gets $1,500

CALGARY, Sept. 14 (CP).—A bold, unmasked armed bandit herded five employees in a western office building in broad daylight and walked away from the scene with $1,500 in cash early today, Calgary police officers were called.

The man entered the North Hill branch of the Bank of Nova Scotia at 12 25 p.m. and ordered the orders in the staff with a small automatic pistol. He told the staff they were to stay in the vault for five minutes.

When they came out five minutes later in call police the man was gone. The door of the vault did not close.

Police threw a cordon of radio cars around the district but they made no arrests.

SERVICE RESUMED

MONTREAL, Sept. 14 (CP).—Effective tomorrow radio-telephone service between Canada and Australia will be reopened to the general public, it was announced tonight by the Bell Telephone Company of Canada and the Trans-Canada Telephone system. Wartime restrictions had confined Canada-Australia traffic to those concerned with press and Government business.

Where Canadian Forces Landed in Dieppe Action

Where Canadian Soldiers Landed at Dieppe in the Face of Withering Fire. Residents of the Community of Puys Gather to Mark the Unveiling of a Stone Cave and a Plaque. This Monument Was Erected Jointly by the Objectives of the Royal Regiments of Canada. Right: Part of the Gathering as the Ceremony Immediately to the Front of the Famous Dieppe Casino

Canadian Army Overseas Photos

May Adjust Meat Ration Isley Tells Parliament

Victoria local 10, the Retail Clerks, has been notified that it must inform the Dominion Government that it considers total rationing is no longer form too stringent. The union will suggest removal of rationed meats, heart, liver and other from the rationed list.

The resolution of the local will also be sent to Victoria and Oak Bay Trades and Labor Council for endorsement. It was unanimously approved on motion of George Williams, business agent of the local.

Meanwhile Finance Minister Ilsley said yesterday in the House of Commons that there are no immediate prospects of an adjustment of ceiling values for meat rationing. But are actively proceeding into consideration, he said, of making recommendations, for them, very soon.

Trimmings are usually processed into sausage, bologna, canned meat, and so on, and the consumer complain about these processed meats are more favorable than coupon values of fresh or processed meat cuts, Mr. Ilsley said.

SOME POSSIBILITY OF AN ADJUSTMENT

Apparently it is not working out satisfactorily, according to the questions which have been asked today and the items that have appeared in the press, and there may be some possibility of an adjustment of coupon values or something like that."

Vancouver Island Retail Meat Dealers' Association planning an emergency meeting here next Monday night, took no new action yesterday while awaiting word from Vancouver dealers. A Wheeler, secretary, reported.

Discussion of the question at the Victoria Union meeting started by Mr Wilkinson, opened with the statement of a meat cutter who said butchering of cooked meats was ridiculous and people did not feel like giving up coupons for wieners, bologna and similar products. He favored rationing of the same meat as in the previous period.

"We all accept rationing as necessary," one member declared. As-

Continued on Page 2

Mayor Urges Bus Service Immediately

Immediate inauguration of a bus service for the Fairfield-Gonzales district was urged yesterday by Mayor Percy E George in a letter to Hon. J. E. Pearson Provincial Secretary.

"Willing transportation interests have ample equipment ready and waiting to be used for this purpose," the Mayor stated. "I see no earthly reason why something should not be done to get it moving.

"Meanwhile that nearly four months have gone by since the City Council considered the matter Mayor George stated flatly that he and the city aldermen are completely satisfied residents of this district are justly entitled to be given transportation facilities without further delay.

"As the Government, on consideration of an appeal from the Veterans Rehabilitation & Transportation Co. Ltd. has decided in refer the question to the Court of Appeal it appears that the inauguration of this much-needed service is to be still further delayed although the early season must be near at hand," the Mayor declared.

"I must draw the Government's attention to the fact that daily many people of the Fairfield-Gonzales district complain to me about the crying need for proper transportation facilities in their district." Mayor George continued.

"I therefore take the privilege of earnestly requesting that the necessary steps be taken by the Government to ensure the immediate inauguration of at least an interim temporary bus passenger transportation service for the Fairfield and Gonzales districts," the Mayor said.

McNutt Confirmed In Former Position

WASHINGTON, Sept. 14 (AP).—Paul V. McNutt, former Indiana musician was confirmed by the Senate yesterday as the Senate today as his commissioner of the Philippine Islands. McNutt served in the same capacity there before the war.

Says Western Bloc Is Sought

MOSCOW Sept. 14 (AP).—Top army newspaper, Red Star, charged today that some Britons and Frenchmen sought to establish a Western European bloc designed to isolate Russia and other countries, and declared charter of the United Nations does not divide the world into blocs.

The article, by Konstantine Hoffman, said that planners of such a bloc overlooked the fact that United States and Russia now are playing an active role in the cause of maintaining postwar international collaboration.

Mark Date Of Greatest Air Battle

NEW YORK, Sept. 14 (CP).—Twenty-five squadrons of RAF Fighter Command—a greater number than ever were in action on 15th 1940 Battle of Britain, will fly over London tomorrow to mark the fifth anniversary of one of the fiercest days of the battle when 185 German planes were shot down.

Leading the flights will be a squadron of Spitfires of 303 Polish Squadron.

At their head will be the legless ace, Group Capt. Douglas Bader, double D.F.C. Bader, triple D.F.C. at one time commanded the RAF Tangmere Wing and shot down a total of downing 22 1-2 enemy planes. Group Capt. Bader was the top-scoring ace over enemy territory August 8 1941 He was taken prisoner and liberated by Allied armies last April.

REPORTER EXPELLED

LONDON, Sept. 14 (CP).—The Yugoslavian News Agency Tanjug said tonight that Mary Thayer, who was described as an International News Service correspondent, has been expelled from Yugoslavia because she gave "inexact and tendentious information concerning events in that country."

Wind Reaches 150 Miles an Hour in South

MIAMI, Fla. Sept. 14 (AP).—A tropical hurricane described as relatively small but extremely dangerous roared toward the Florida keys tonight after creating colossal havoc in Turks Island, B.W.I. with winds upward of 150 miles an hour.

An island observer told weather officials the 700-mile wind reported there was a conservative estimate. No other information came out of the stricken island 25 the eastern fringe of the Bahamas

The storm at 8 p.m. P.D.T. was centred about 310 miles southeast of Miami moving west-northwestward, and gave no indication at that hour of a move toward the north which would bring it closer to populous cities on Florida's Gold Coast.

NASSAU Bahamas, Sept. 14 (CP).—Heavy rains yesterday shipping in this and throughout last night and today the air has been filled with sounds of hammering as the town feverishly battened down, expecting the worst but hoping for the best.

Nassau Weather Bureau charts indicate the centre of the storm will, if it maintains its present course, pass within 50 miles south of Nassau, with the centre possibly hitting Southern Andros

Sioux Indians in Big Victory Dance

RAPID CITY, S.D., Sept. 14 (AP).—Not only thousands of an enemy victory dance tomorrow night will the Sioux Indian nation be at peace with Japan.

Tribal servicemen, called by the leaders of their nation, were honored guests at the ritual opened yesterday.

Chief Henry Standing Bear presided as the 3,000 Sioux watched or participated in the ceremonial on the Pine Ridge Reservation

Report Russia Asks Share in Colonial Italy

Possibly Seeking Dodecanese—Canada Is Invited to Attend Council Meeting Monday

LONDON, Sept. 14 (AP).—Russia was reported on good authority tonight to have entered a claim before the Big Five Council of Foreign Ministers for a share of Italy's Mediterranean possessions—possibly the strategic Dodecanese Islands off the Turkish coast.

This reported Soviet action came as the council invited all the nations which had been at war with Italy to submit their views in writing on the drafting of the Italian Peace Treaty.

Observers said the Dodecanese Islands possibly attracted strong Russian interest since they cover the southern approach to the Dardanelles, linking the Black Sea and the Mediterranean. Historically Russia has shown a desire to control the Dardanelles.

The Greeks already have made strong demands for the Dodecanese.

Although there were no details of the Russian claim, observers generally held the belief that Russia also may have asked for a share in the control of any trusteeships which may be set up for former Italian colonies

In addition to the invitation to all of Italy's former foes to submit written suggestions on the peace treaty, the council extended invitations to seven smaller countries interested in postwar settlements affecting which they could express the attitude of their Governments on the settlement of the Yugoslav-Italian frontier.

QUESTIONS OPEN TO ALL DEMANDS

The action threw open the peace question to all territorial demands which have been made by neighboring countries upon Italy and her colonies, but it did not guarantee that any proposals submitted would be adopted in the final treaty draft.

At the suggestion of the Chinese representative Dr Wang Shih-Chieh, invitations were sent to Canada, Yugoslavia, Italy, Australia, India, New Zealand and South Africa, the immediate representatives to attend Mr Bevin's council meeting in a communique said

Russia, Britain and Yugoslavia would be given an opportunity to present their divergent viewpoints on the Free Territory of Trieste and the Istrian Peninsula at the head of the Adriatic, both of which have been claimed by the Government of Marshal Tito.

Russia was unprovoked to be supporting Tito's claims to Trieste and Istria. The British Commonwealth nations were seemed to be that Italy should retain Trieste with its port under international control

The invitation to the smaller nations for Monday's session was not extended to Greece, Ethiopia or Egypt, which through Great Britain has presented a note to the council asking for control of the eastern parts of the Italian colony of Cirenaica, adjoining Egypt.

Ethiopia and Greece have also made claims against Italy. They have the privilege to present their claims in writing

Seaports to Be Rebuilt

LONDON, Sept. 14 (CP).—Multi-million-dollar development projects are being planned for Britain's great seaports as they begin the switch-back from war to peacetime traffic.

Much of the work will be the restoration of damage caused by German bombs. Liverpool, every harbor suffered but construction will go beyond that. New docks and cargo storage facilities will be built as soon as possible

For some ports the peacetime switch will largely be a matter of readjusting to pre-wartime categories, for others like Liverpool there must also be a changeover from imports to export business.

Before the war London was Britain's No 1 port, handling three-quarters of Nant U-boats and planes increased and west coast gateways—Liverpool, Glasgow and Belfast—rose to handle most of the vital import shipments.

In a single grueso year more than 8,000,000 tons of shipping passed in and out of London. The total for the entire war was only 196,000,000 tons. Big ships found it needed too dangerous to use the river port.

Bombs scattered from prowling enemy planes on the enormous warehouses area around the London docks drill this is still the major handicap to a return to normal conditions. Temporary structures have made only a slight impression on the 700,000 tons of storage space wiped out.

Three Die In Fire at Vancouver

Bodies of Two Firemen Recovered From Ruins

VANCOUVER, Sept. 14 (CP).—A $500,000 blaze early today killed three Vancouver firemen here and sent eight others to hospital.

The three-alarm fire which destroyed the Pacific Envelope Company plant in the downtown industrial area of the city, provided six hours of heart-breaking battle for the fire fighters from six Vancouver halls. It swept through the five-story McMaster Building, leaving only brick walls and a great heap of debris and smashed machines.

The Smith, Davidson & Wright Company, which occupies the four top stories of the building, suffered between $200,000 and $300,000 damage in the blaze. The floors contained printing and envelope-making machinery, cards and decorations awaiting Christmas trade.

The main floor and part of the second were occupied by Pioneer Envelopes, Ltd., where damage was estimated at $200,000

Capt. E. W. Barnard died in hospital after collapsing when he was overcome by the smoke while fighting the blaze. James Hunt and Roy Hill were buried under tons of ruins after falling three floors when the interior of the building collapsed. Their bodies were not recovered for three hours

Several other fire-fighters escaped death from falling timbers while fighting the blaze. It took more than an hour to rescue Victor Dacon when he was trapped by falling timber. He now is in hospital suffering from shock.

Cause of the fire which in a matter of minutes set in to have every corner of the building, has not yet been determined. An early morning fog which filled the downtown streets may have obscured the trifle of a member clicking down at the other end.

Police and British Columbia Telephone officials traced the calls to a number where the householders said they were staying away from their home in the eastern section of the city. The line was seen by his mother playing in a window just near the front of the house. Since that time police officers and soldiers from nearby Hastings Park camp have searched for the Vancouver waterfront has been thoroughly combed and a nearby pool of Fraser River has been found that it had taken off. There was no immediate report as to casualties.

$10,000 Loot

PRINCE ALBERT, Sask., Sept. 14 (CP).—Loot in twenty-two drugs, beauty Victory Loan bonds and cash totalling more than $10,000 was the haul of safe crackers in three places of business early today, according to a police check today.

Royal Canadian Mounted Police are co-operating with city police in an effort to catch the safe crackers. The safe of a local drug store was cracked, the store's supply of narcotics taken and approximately $1,000 in cash and Victory Bonds. The job was done by experts police say.

Child Still Missing in Vancouver

VANCOUVER, Sept. 14 (CP).—Two mysterious telephone calls made to the home of F. J. Blunt, father of four-year-old Dianne Blunt who has been missing since Tuesday, baffled police here today. Mr Blunt said that each time he answered the calls he received no reply except the sound of a receiver clicking down at the other end.

Police and British Columbia Telephone officials traced the calls to a number where the householders said they were staying away from their home in the eastern section of the city. The line was seen by her mother playing in a window just near the front of the house. Since that time police officers and soldiers from nearby Hastings Park camp have searched for her. The Vancouver waterfront has been thoroughly combed and a nearby pool of Fraser River has been found that it had taken off. There was no immediate report as to casualties.

Plane Crashes

KANSAS CITY, Kan., Sept. 15 (Saturday) (AP).—A large military transport plane reported to be carrying 31 men crashed and burned tonight a few miles north of Fairchild Air Force Base where it had taken off. There was no immediate report as to casualties.

Approaching Java

EN ROUTE TO BATAVIA Sept. 14 (AP).—A Royal naval force approached Java today bearing relief for an estimated 100,000 Allied prisoners of war in The Netherlands East Indies

Japs General of Bataan Death March in Custody

TOKIO Sept. 15 (Saturday)—(AP).—The arrogant Japanese general who many months ago led the Death March on Bataan was in Japanese prison custody today and said he was ready to surrender to Gen MacArthur

He had ready to take responsibility for any acts of my subordinates," Lt.-Gen. Masaharu Homma, the man who directed Gen. Jonathan Wainwright's 1942 surrender of the Philippines, told Al Dopking Associated Press correspondent at a railroad station

Homma was high on the list of 47 more whose arrests were ordered by MacArthur

Another man on that list, Dr Tokuda, accused of conducting death-revealing experiments on

Allied prisoners, of war at Bilibid prison, was turned over to the British Army today along with Col Bunkin, commander of the prison.

The doctor, an army captain and the prison camp colonel were among six on the "wanted" list handed over to a group from Nipponese A guard as the camp was among the others

Gen. MacArthur announced the suspension of Domei news agency yesterday at a railroad station General Headquarters Press Division officers. Domei officials said any executive to prepare to resume operations at noon

There was no statement from the army on this

Three More Jap Generals Death March in Custody

Allied prisoners, of war at Bilibid prison, was turned over to the British Army today along with Col Bunkin, commander of the prison.

The doctor, an army captain and the prison camp colonel were among six on the "wanted" list handed over to a group from Nipponese A guard as the camp was among the others

Gen. MacArthur announced the suspension of Domei news agency yesterday at a railroad station General Headquarters Press Division officers. Domei officials said any executive to prepare to resume operations at noon

There was no statement from the army on this

Deport Kuhn Today

PHILADELPHIA, Sept. 14 (AP).—Fritz Kuhn, one-time head of the German-American Bund, is being deported from the United States tomorrow, the Immigration and Naturalization Service reported today.

A spokesman for the service said Kuhn will be among a group leaving for New York tomorrow aboard the Winchester Victory

Anscomb Announces Mill Bay Ferry Service Will Resume

Hon. Herbert Anscomb, Minister of Public Works, announced yesterday that ferry service had been entered into with Oswald H Nye to operate a ferry at Mill Bay for five years, with a Government subsidy.

In the agreement it has been provided that he must make eight trips per day in Summer, and six trips per day in Winter, which is one more trip per day than has ever been done before. Mr. Anscomb stated.

Mr Nye recently purchased the ferry Cascade formerly used on the Mill Bay-Brentwood run, from the Cascade Towing Co. Ltd. He stated he planned to move his family from Vancouver to live on the island.

It was indicated that extensive repairs and improvements to the ferry were planned preliminary to resumption of service.

The Mill Bay-Brentwood service had been operated for years by the Cascade Company, with the assistance of a Government subsidy. Service was suspended last Spring when the operators said they were unable to continue. The Government called for tenders for the operation of the service, but received no bids.

From Europe Day by Day

[illegible] 1945 London

[illegible] Reports on Internal [illegible] Prepared by the [illegible] and published on The Colonist [illegible] arrangement with The Christian Science Monitor

Honourary Degree For Montgomery

BELFAST Sept 14 (AP).—Field Marshal Montgomery received an honorary degree of doctor of civil laws at Queens University today and was accorded a tumultuous reception at a ceremony making him a freeman of Belfast.

Standard Time In Effect Sept. 30

OTTAWA Sept 14 (CP).—Canada clocks will be turned back one hour the morning of Sunday, September 30

Blair Secretary Martin announced in the House of Commons today that the country will revert to standard time on that date

Officially, the change is to be made at 2 a.m. local time

Wind Reaches 150 Miles an Hour in South

MIAMI, Fla. Sept 14 (AP).—A tropical hurricane described as relatively small but extremely dangerous roared toward the Florida keys tonight after creating colossal havoc in Turks Island, B.W.I. with winds upward of 150 miles an hour.

An island observer told weather officials the 700-mile wind reported there was a conservative estimate. No other information came out of the stricken island 25 the eastern fringe of the Bahamas

The storm at 8 p.m. P.D.T. was centred about 310 miles southeast of Miami moving west-northwestward, and gave no indication at that hour of a move toward the north which would bring it closer to populous cities on Florida's Gold Coast.

NASSAU Bahamas, Sept 14 (CP).—Heavy rains yesterday shipping in this and throughout last night and today the air has been filled with sounds of hammering as the town feverishly battened down, expecting the worst but hoping for the best.

Nassau Weather Bureau charts indicate the centre of the storm will, if it maintains its present course, pass within 50 miles south of Nassau, with the centre possibly hitting Southern Andros

Says Canada First Country To Set Out Postwar Policy

OTTAWA, Sept 14 (CP) — Health Minister Claxton declared today in the Commons that Canada was the first country to set forth a "practical postwar policy for the maintenance of high employment and income" and when the Canadian people had the facts before them they would [illegible] confidence in the future."

This statement brought from Maj E D Fulton (P.C., Kamloops) a request that members, in accepting assurances or promises of legislation or action from the Government, not to forget the same Government had declared last November there was no shortage of reinforcements when actually there was.

"The Government of Canada, far from being caught flat-footed with its plans for reconversion, presented in the week of the atomic bomb and the Russian declaration of war its postwar proposals to the provinces," said Mr. Claxton.

"Recognize this, that the celebration of victory over Japan took place on August 15, a month ago tomorrow, and that the surrender of Japan took place on September 2, two weeks ago today. When we consider that and then look at the problems of demobilization, reconversion, and get the facts as they will be developed in this House, the Canadian people will not have cause for anything but confidence in the future.

"From the point of view of demobilization I may say—and this is a fact that very few Canadians appreciate—that we have demobilized something like 400,000 men and women of the armed services since the outbreak of war. We know what we are doing. We have demobilized 100,000 since "V-E" Day, May 8.

"From the point of view of housing, this House will receive assurances that every house is being planned and built, that there are materials to plan and build for. And from the point of view of conversion I think the relevant figures of employment, as they will be brought before the House, will show that we are as far advanced as any country in the world today, if not farther."

The proposals presented to the Dominion-Provincial Preliminary Conference [illegible] main objectives:

"The first is humanitarian giving the Canadian men, women and children a better chance for health and welfare and security than they ever had.

"The second is economic intended to provide purchasing power which will provide a steady flow of funds with which the Canadian people can purchase the things they need and help to maintain employment and national income.

"And third, they are national. They deal with the Canadian people as the people of a nation, and they treat everyone alike."

Maj Fulton, boyish-looking veteran of the Second Great War making his maiden speech, said that the sort of action which characterized the Government's manpower policy during the war now would not be tolerated by the people.

He said that last November when Prime Minister King and Defence Minister McNaughton were claiming there were sufficient reinforcements men overseas particularly in Italy were being overworked to the point of exhaustion because of the shortage of reinforcements.

"I ask honorable members not to forget those facts when accepting assurances or listening to promises of legislation or action by the Prime Minister and his Government, when many members of the Government today are the same men who sat there and made those statements in the House when men overseas were in desperate need of reinforcements," said Maj Fulton.

With the skill of a veteran member of the Commons, Maj Fulton said the Government's demobilization method was not working properly because of the muddled manpower policies during wartime.

The former Rhodes scholar who delivered part of his speech in French, said there is a situation overseas in which there will be nothing but high-point personnel, while there are back in Canada nothing but low-point personnel with little or no overseas service.

"The proper course would have been to keep the reinforcement stream flowing, to keep men as they were called into the army or any of the armed forces in Canada proceeding overseas, ready when necessary to replace casualties, and available as indicated to take the place of men with two or three years' front line service," said Maj Fulton.

"That, I submit, would have been the proper course and then those old, long service veterans could have been brought back in the same stream and would be back in Canada ready to accept their discharge."

Japs Surrender Six Wanted Men

YOKOHAMA, Sept 15 (AP) (Saturday) — Capt Tokuda, Japanese army doctor accused of experimenting on Allied prisoners of war, and six other persons on Gen MacArthur's "wanted" list of war criminal suspects were turned over to the United States [illegible] by the Japanese Government today.

Jersey's Lieutenant-Governor

—Canadian Army Overseas Photos.

The new Lieutenant-Governor of the State of Jersey, one of the Channel Islands, Lt.-Gen. Sir Arthur Grasett, K.B.E., D.S.O., M.C., formerly of Toronto, Ont., and Lady Grasett, photographed in the drawing-room of Government House shortly after their arrival to assume their new duties.

Pearl Harbor Not Forgotten

WASHINGTON, Sept 14 (AP) — Acting State Secretary Dean Acheson said today the suggestion of the Japanese Premier Higashi-Kuni to Americans "to forget Pearl Harbor" and "bury hate" shows failure of the Japanese to understand either themselves or Americans.

The Premier made his comment in replying to questions submitted to him by The Associated Press.

"Nothing could show more clearly than this statement the failure of the Japanese to understand the nature of their own conduct or the mind of the American people," Mr Acheson said.

"Pearl Harbor is not a symbol of hate for Japan, but a symbol of Japanese perfidy.

"We are determined that there shall be no opportunity for such perfidy again."

Hint Shifts in Navy Commands

HALIFAX, Sept. 14 (CP).—A general shift of naval commands and high naval posts in Canada was reported in reliable naval sources here tonight following the departure of Rear Admiral L. W. Murray, of Pictou, N.S., to take up permanent residence in England.

Admiral Murray commander-in-chief Canadian Northwest Atlantic until shortly after the "V-E" Day riots here, left today with Mrs Murray aboard the Canadian aircraft carrier Puncher. Admiral Murray was granted leave after the riots, and Commodore C. R. H. Taylor later replaced him as commander of the Atlantic area.

Naval quarters here said tonight that Admiral Murray had retired, but no formal announcement has yet been made by Ottawa.

The shift in high naval posts, with a number of high ranking officers in the Atlantic area slated to move to Ottawa, while others return to civilian life, resulted from the cutback in naval operations on this coast with the end of the war, naval officials said.

More Troops Leave England: Long-Service Men in Group

OTTAWA, Sept 14 (CP) — Movement of units of the 1st Canadian Divisional Group from the United Kingdom to Canada will start tomorrow Defence Headquarters announced tonight.

[illegible] leave Britain aboard the [illegible] Pasteur, expected to reach Quebec September 21. Also on board the Pasteur will be a large miscellaneous draft of long-service personnel.

The three vanguard units of the 1st Divisional Group are the 1st Canadian Army Headquarters Defence Battalion (Royal Montreal Regiment) bound for Montreal, the 10th Field Battery, R.C.A., bound for St Catharines, Ont, and C Battery of the Royal Canadian Horse Artillery, bound for Winnipeg.

Headquarters said other units of the divisional group are expected to follow from the United Kingdom in "rapid order."

It is believed another troopship will be leaving the United Kingdom in about a week which will carry 1st Divisional Group personnel almost exclusively including several infantry battalions and a number of field and anti-tank batteries and engineer companies.

Names and destinations of the units and other information will not be available however until the ship sails and full details are received from England, headquarters added.

Similarly dates of arrival of units at home destinations in Canada could not be forecast [illegible] actual arrival of troopships on this side of the Atlantic.

The only other complete unit returned to Canada was the 1st Canadian Parachute Battalion.

A Defence Department spokesman said that homeland movement of units of the 1st Canadian Divisional Group did not mean abandonment of the point-score system by which men with long service get home first.

The spokesman said it was his understanding that if any men who had been overseas only a short time and thus had low point scores were among the divisional units, they would be left behind in England until all the high-priority men had been brought home.

Army Captain Found Dead in London

LONDON, [illegible] ... dead at Bournemouth [illegible] ... Police have detained [illegible] by Scotland Yard [illegible] and are searching for [illegible] ... died in the [illegible] had no further details.

CANDLEWICK BED JACKETS

In Shades of Rose, Blue and Fuchsia. Small, Medium and Large 2.95

B.M. Clarke

[illegible] YATES

SEPTEMBER FURNITURE SPECIALS . . .

SUPER SOFT COUCHES

[illegible] Night

$74.50

SUPER SOFT 3-PIECE DAVENPORT SUITES

[illegible]

$169.50

3 PIECE CHESTERFIELD SUITES

[illegible]

$133.50

MACDONALD'S

110

Furniture Appliances Chinaware

CORNER DOUGLAS AND VIEW

From Europe

Continued from Page 1

The serious state of public health in India is emphasized in another Times editorial. The country has one doctor to every 10,000 people as against one for every 800 in Britain. Furthermore, the treatment of sick at home is difficult on account of miserable housing. Yet the hospitals provide only one bed for 3,000 persons, as compared to one for every 200 in Britain where home treatment is much easier.

The admirable work of the British and Indian doctors is largely offset by the phenomenal increases in population which by mere weight of numbers, overload the machine. The problem of raising the general level of 400,000,000 people from sickness to strength still is unsolved.

It is therefore encouraging to recall that the reconstruction committee of the Viceroy's Council has recognized that determined and co-ordinated attack on disease and ill-health is now overdue.

Meat Ration

Continued from Page 1

other stated the supply of meat was plentiful now but would be short in Winter and Spring. "We need rationing, but in a milder form," a member said, with general approval. Speaking of the extra work falling on clerks, one pointed out many customers handed over ration books with the remark "Take what you want."

WONDER WHO WAS POLLED ON QUESTION

Mentioning the report of an Eastern poll that seven out of ten Canadians favored meat rationing, Mr Wilkinson asked if any member had been polled on the question or had heard of someone who had been. No one responded.

An Oak Bay butcher asserted last night that none of the meat being sold in this area would be up to standard for export. "Very few cattle in a carload are good enough for export," he said. "The pork and bacon being sold today is not good enough or large enough for export."

He recalled that at the end of the last period of meat rationing, Donald Gordon was reported to have said that 8 per cent more meat was consumed when coupons were needed to buy it.

A Prices Board official said at Ottawa last night that there is no expiry date on ration coupons and they are valid until declared invalid.

He was commenting on a Vancouver news story saying Vancouver butchers through the Retail Merchants Association had wired the Federal Government urging removal of the "expiry date" from meat ration coupons, elimination of fibre tokens in the ration system and the freeing of cooked meats and by-products from the ration.

In connection with tokens he said these were introduced "at the request of meat trade representatives" to simplify purchases through making "change" on coupons if a purchaser did not want to buy the whole value of the coupon at once.

The Kent County Butchers Association motion to send all meat rationing coupons, charts and tokens back to the Prices Board was given full support last night at a gathering of about 600 Western Ontario meat dealers at Chatham, Ontario.

Accompanying the rationing equipment will be a notation to Donald Gordon, Prices Board chairman, that the butchers have no further use for the material, it was decided. Time for the proposed return of equipment will be set by the executive of the Kent County Association, possibly to coincide with similar action in other parts of Canada.

Far from striking, a Moncton, N.B. meat dealer, Abe Levine, has offered to give away today, nearly half a ton of bologna, frankfurts and chicken loaf because he fears they will spoil, as customers decline to give ration coupons for this type of meat and pay for it, too. Adults may take away the meat gratis but must surrender four tokens for each pound, the dealer said.

Canadians From Hongkong at Vancouver on Way to Homes

VANCOUVER, Sept 14 (CP) — Ten quietly happy Canadian soldiers, members of Canada's ill-fated garrison taken prisoner at Hongkong Christmas Day, 1941 arrived in Vancouver by train today to receive a rousing welcome from a crowd of 1,000.

"Freedom" seemed to be the byword among the men who had endured Japanese cruelty. Cpl Mel Carter, of Toronto expressed the feeling of all when he said: "I'm afraid I'll wake up and find myself back there in that prison camp."

In the group were:

Pte Ernest Buck, St Jerome, Que; Rfmn F. O. Babcock, Bradlands, Que; Rfmn Bert Comeau, Barachois, Que; Rfmn. Alfred Priard, Gaspe, Que; Cpl J C Campbell, Elmvale, Ont; Rfmn. John Baskin, Blacklands, N.B.; L.-Cpl J M Blacquiere, Summerside, P.E.I.; Pte Edward Bernard Arseneau, Red Bank, N.B.; Pte H A Atkinson, Winnipeg, and Cpl Mel Carter, Toronto.

Rfmn Baskin was interned at Nagoya and the others were in Niigata prison camp, where they underwent terrible punishment. They said starving men were beaten and left senseless on the ground even in the cold of Winter.

Although fairly well informed on the progress of the war, they did not know of "V-E" Day until the end of May and news of Japan's surrender reached them four days late.

The men were turned over to the United States Army September 5 in Yokohama, were taken by boat to Tokio, then flown to Guam where they rested 24 hours before going to Pearl Harbor by air. Last leg of their air journey was to Oakland, Calif., where they boarded a train for Canada.

Cpl Carter said there was no story behind the Japanese rifle he was carrying. "It's just something I picked up before leaving."

All will be given a thorough medical examination in Vancouver and, if fit, will be granted 42 days leave plus traveling time. They all hope to board trains again within 24 hours for the last leg of their journey home—a place a few weeks ago they never expected to see again.

Mayor J W Cornett and Alderman H. I. Corey headed the welcoming delegation which included army officials, Red Cross authorities and the crowd of men, women and children.

Tipsy Pigeons May Become Pigeon Pie

REGINA, Sept 14 (CP) — Sprinkle wheat soaked with alcohol on roof tops, catch roistering pigeons when they fall off drunk, wring their necks and you have potential pigeon pie, Alderman A C Ellison informed City Council last night. He made the suggestion when council was considering a petition from the management board of First Baptist Church that the city undertake to eradicate strays.

Restrictions Off

LONDON, Sept 14 (Reuters) — From noon tomorrow (6 a.m. C.D.T.) all restrictions on the publication of movements of British merchant shipping will be withdrawn, the Admiralty and Ministry of War Transport announced tonight.

Ready to Give Up

TOKIO, Sept 15 (Saturday) (AP) — Lt.-Gen. Masaharu Homma, held responsible by Gen MacArthur for the "death march of Bataan," arrived in Tokio today and told The Associated Press he was preparing to surrender himself.

The general who had accepted Gen Jonathan Wainwright's surrender in the Philippines in the early days of 1942 said at a railroad station:

"I am ready to take responsibility for any act of my subordinates in the Philippines."

Socialists to Run

VANCOUVER, Sept 14 (CP) — Three Socialist-Labor candidates will contest Vancouver constituencies in the October 25 Provincial general elections, it was announced here today.

Gordon McQuillan party organizer will run in Vancouver East, H Warner in Vancouver Centre and J Pedoruk in Vancouver-Burrard.

Rupture Troubles Ended

Thousands healed by our advanced method. [illegible] ... INEXPENSIVE GUARANTEED. Write for information and trial offer.

SMITH MANUFACTURING COMPANY

Established 1893. Dept. [illegible] Preston, Ont.

Pleven Not Resigned Declares De Gaulle

PARIS, Sept 14 (AP) — Sources close to Gen De Gaulle denied today published reports that Finance Minister Rene Pleven had resigned in a dispute with the war ministry over French army expenditures.

Information Minister Jacques Soustelle said Gen De Gaulle's council of ministers had not yet taken up the question, thus implying that the Government is not involved as yet.

FOREST BAN LIFTED

FREDERICTON, Sept 14 (CP) — Lifting of the ban on forest travel in New Brunswick, effective tomorrow, was announced today by Premier J B McNair. The ban was ordered August 15 owing to forest fire hazard. The announcement coincides with opening of the hunting season.

Windsors Sail for France Duke Will Go to England

NEW YORK, Sept 14 (CP) — The Duke and Duchess of Windsor embarked tonight in a drizzling rain on the drab troopship Argentina bound for France, where the couple will live several months before going to England.

What lies ahead for the man who once was King and who served for the last five years as Governor of the Bahamas, is indefinite. From France, the Duke will go alone to England, leaving the Duchess in France. On subsequent trips to England, the Duchess will join him, the Duke said today at a press conference he arranged personally.

Sitting alone at a table in front of about 50 reporters in a Waldorf-Astoria Hotel suite, the Duke, a slight tanned figure in a smartly-tailored tweed suit, answered all questions put to him, except those concerning politics and these he avoided by explaining that the Royal Family had made it a "tradition" not to indulge in political matters.

On that basis, he said, he had been forced to keep to himself his opinions and ideas. He added with some significance: "If I had not, I probably should have found myself in a lot of trouble." The reporters adhered to his request and changed the topic.

The questions got around to the Duke's future about which he had no definite plans, though he had "several ideas" in mind, and he agreed that if he were offered a suitable job he would accept it, feeling as he did that though past "the half-century mark" he considered he still had a "few more years of usefulness."

The conference failed to produce much in the way of news, the Duke explaining that he called the conference to keep a previous bargain with the press. When he first came to the United States the Duke said he had told the press if it let him alone he would call reporters together any time he had anything to make public.

The Duke was a rather lonely figure at the table and he asked his interviewers: "Do I have to sit all alone?" At times he seemed uneasy, and he frequently laughed nervously, though any reference to his return to England was made in slow, measured phrases.

He expressed himself as "looking forward" to seeing his mother, Queen Mary, whom he had not seen for almost nine years. This meant he had not seen Her Majesty in 1939 when he returned to England to volunteer his services. And it was with almost the same tone that he said he "would like very much" to establish a permanent home in Britain.

Calls for 40-Hour Work Week

BLACKPOOL, Lancashire, England, Sept 14 (CP) — British trades unions called for a general 40-hour week in industry and an energetic Government housing program as their 77th Congress ended today.

The Trades Union Congress proposed to ask for legislation insuring establishment of the 40-hour week and vacations with pay throughout British industry.

A resolution on housing asked the Government to publish the National Rebuilding Plan and requested financial aid to local authorities so that homes lost through enemy action could be reroofed.

The 1945 Congress criticized the Labor Government on only one issue—demobilization. It said that program must be "vigorously accelerated" if Britain's civilian economy was to be restored.

The sensation of the Congress was caused on Wednesday by George Meany, fraternal delegate from the American Federation of Labor, who attacked the Soviet Trade Union movement as a "Government-controlled, Government-fostered and Government-dominated labor front."

Mr Meany also attacked the C.I.O. and his criticism of it had an echo today when John Noble, of Toronto, fraternal delegate from the Trades and Labor Congress of Canada, said the T.L.C. was an integral part of the A.F.L. and therefore would not give encouragement to "disrupters of the trade union movement."

Mr Noble said unions of the T.L.C. may find it impossible to participate in formation and continuation of the World Trade Union Federation.

Following termination of the conference, which elected Charles Dukes, general secretary of the National Union of General and Municipal Workers, as chairman of the General Council, observers considered British trade unionism holds a more influential position than ever.

Once you've met Aunt Mary you'll want her company every day of the week. ...

SCIATICA SUFFERERS

Does stabbing, piercing pain of Sciatica in your hip and thigh make life a misery? Do as thousands have done. Get quick relief with Templeton's T-R-C's, and lead the normal, active life you long for. Don't suffer another day. Get T-R-C's—and stop that miserable pain—now! 50c, $1—at druggists everywhere. T 26

HATS by CHRISTY

Extra light weight pure felt by Christy of London. New shapes, new shades $8.50

Scurrahs

WE STORE EVERYTHING

Special care for individual articles of value and fragility.

HEANEY'S

"CAREFUL SINCE 1890"

Francis' Quality Rings

No matter how times change—what new styles may come, the finer things are constant and the value of a quality diamond varies little. Therefore choose her diamond not for price only, but for worth. And the best way to be sure of the utmost quality for your money is to choose here, where we are known for value.

DIAMOND RINGS—25.00 to 950.00

DIAMOND-SET WEDDING RINGS 25.00 to 90.00

F. W. FRANCIS LIMITED

Diamond Merchants

1218 DOUGLAS

2-PLY CORRUGATED GARDEN HOSE, $8.55

50-foot lengths

Complete With Couplings

COAST Hardware

YOUR FOOD DOLLAR GOES FURTHER AT

Henry's Grocery and Meat Market

2007 Oak Bay Ave. B 2161

INSTALL IRON FIREMAN! NOW

FOREWARNED FOREARMED

AIRBANKS-MORSE!

COAL STOKERS FOR DOMESTIC OR COMMERCIAL

We Can Service Now!

C. J. McDOWELL

Victoria's Plumbing and Heating Centre

1000 DOUGLAS STREET

LAMPS, A TIMELY GIFT

Turn the light on your pin-up girl with one of these new Pin-Up Lamps! Smart, new Bedroom Lamps just arrived will make your bedroom more attractive.

Pin Up, Table Lamps and Bed Lamps in parchment, silk and bakelite

VOGUE FURNITURE HOUSE

800 YATES PHONE G 3117

$20 TO $1,000 LOANS AT REDUCED COST

Household's rate is now only 1½% per month on your unpaid balance. This is one-fourth less than the maximum rate provided by the Small Loans Act applicable to loans of $500 or less. To apply for any amount—$20 to $1,000—just say how much you need, how you want to repay. No endorsers or bankable security needed. Quick service.

Cash Loan You Get	6 payments	10 payments	12 payments	18 payments	20 payments
$25	$4.90	$2.71	$2.20		
50	8.70	5.43	4.58		
100	[illegible]	10.86	9.17	$7.00	
150	[illegible]	16.27	[illegible]	11.24	
200	35.11	21.49	18.34	15.00	
300	[illegible]	[illegible]	[illegible]	[illegible]	$17.47
400	[illegible]	[illegible]	[illegible]	37.47	[illegible]
700	123.87	76.80	[illegible]	[illegible]	40.77
1000	173.83	109.41	91.44	74.04	[illegible]

HOUSEHOLD FINANCE Corporation of Canada

Established in Canada 1928

630 View St., at Broad. Second Floor, Central Building. Garden 4183 VICTORIA, B.C.

K. M. Lowe, Manager

STARTS Next Tuesday SEPT. 18th

Every subject of the splendid Sprott-Shaw curriculum is available at Night School. Government paid tuition for ex-servicemen and women. Come up and talk it over.

G 8121—8122

CONVENIENT HOURS for ENROLLMENT

SATURDAY—[illegible]

MONDAY—All Day and [illegible] at Night

SPROTT-SHAW SCHOOL of MODERN BUSINESS — CERTIFIED for VETERAN'S TRAINING

DOUGLAS at BROUGHTON—VICTORIA

Just Arrived . . .

Britain's Best Worsteds and Gabardines!

These "Britain's Super-Fine Fabrics" are guaranteed to be 100% pure wool. For the person who wants the VERY BEST of woolens, this is YOUR OPPORTUNITY!

"WE GUARANTEE PERFECT FIT"

10 DAYS' SERVICE

For Returned Personnel!

ORDER YOURS NOW!

CHARLIE HOPE & CO.

1434 GOVERNMENT STREET E 5212

"Over Half a Century of Service in British Columbia"

Canadian Wheat Up Nine Cents, Farmers Benefit

OTTAWA, Sept 14 (CP) The Canadian Wheat Board today announced that it now is selling wheat to Britain and some other United Nations who formerly received mutual aid at $1.55 a bushel an increase of nine cents a bushel over the price charged up to August 1 ...

This new rate is in line with the price paid for Canadian wheat in the United States and certain neutral countries who buy for cash, and is based to some extent on the price in the open market in Chicago, having regard to the 42-cent a bushel United States tariff and the approximately 10 per cent discount on the Canadian dollar.

Wheat moved to the United Kingdom up to July 31 under an agreement with Canada that the price should be $1.46. When this agreement terminated it was decided that the movement of wheat should continue and the price be fixed later.

The price of $1.55 will apply to some 20,000,000 bushels moved since August 1 to Britain and some other United Nations. During August this movement was under mutual aid and negotiations are going on as to how the payments for the wheat since then will be made now that mutual aid terminated September 2.

The new rate will be an advantage to the wheat farmers of the Prairies. They still will receive an initial payment of $1.25 basis No. 1 Northern at the head of the lakes, but with the participating certificates they obtain they will be able to cash in later when the profits for a year's wheat crop are figured. With ... profits should be considerable.

The profits are divided among the growers in proportion to the amount of wheat they delivered to the board.

The board started to sell its 1944 wheat last June after the 1943 crop was cleared, so a great deal of 1944 wheat has to be sold. The board's system is to sell a bushelage equal to what it bought in any crop year August 1 to July 31—so it does not mean that all 1944 wheat actually was produced in 1944. Some of it may be this year's wheat.

Officials here made it clear the $1.55 was not a fixed rate to Britain for the rest of the crop year. The Cabinet has not yet decided on the fixed rate and this is an interim rate until the Cabinet has made a decision. The Cabinet accepts the advice of the Cabinet Wheat Committee headed by Trade Minister MacKinnon.

The rate in the open market in Chicago may have some bearing on the fixed rate. However, in this regard officials decline to give any indication.

While mutual aid was in force the price did not make much difference to consumers in Britain and other United Nations countries because they got it as a gift. It was paid out of the Federal treasury. All along, however, wheat was moving to United States and neutral countries at rates based to some extent on Chicago prices.

Now that mutual aid is over Canada will export wheat on a credit or cash basis. Canada expects to eventually get paid for the wheat it sells on a credit basis.

In Ottawa

JOHN BRACKEN

Progressive Conservative leader in the Federal House, as he appeared in Ottawa this session

The Fighting Forces

Award for Bravery

CSM James L. Nimmo son of Erskine Nimmo, Westholme, who took command of a company after all platoon commanders had become battle casualties, and crossed 300 yards of open ground under heavy enemy fire to carry information and bring reinforcements, has been awarded the Distinguished Conduct ... Defence announced.

CSM Nimmo's citation reads in part "This warrant officer has consistently performed his duties with outstanding courage and shown excellent leadership in the face of heavy enemy opposition.

"During the taking of the high ground at the approaches to Calcar, Germany, CSM Nimmo showed extreme bravery and coolness in reorganizing his company and beating off four determined enemy counter-attacks. All platoon commanders had become casualties during the day's bitter fighting, and he took command. It was his energy and utter disregard for personal safety that inspired the men to fight through the long night.

"When dawn came the enemy had dug in about 100 yards in front of the company position. Reinforcements were needed, and CSM Nimmo volunteered to try and get back to the battalion command post. To do this he had to cross 300 yards of flat ground in full view of the enemy.

"He made it, although it seemed incredible that anyone could live through the hail of machine-gun and rifle fire that the enemy laid down. The information which he brought back enabled the battalion commander to regroup his forces to meet the new threat and supply badly-needed reinforcements.

Sixteen Due Home

Sixteen Victoria and Island names are included in a list of 638 repatriated airmen due to arrive aboard Ss. Scythia at Quebec on Monday. They are.

Sqdn Ldr H I Turner, Empress Hotel; Flt Lt W W Fox, 535 Cook Street; F.O. L H George, 977 Cloverdale Avenue; F.O J F P Justice, Cathay Apartments; LAC A L Bigham, 580 Michigan Street; LAC B Cooper, Courtenay; LAC W A Creig, Hilliers; LAC F Dryhurst, Deep Cove.

LAC L W Holtum, 915 Oliver Street; LAC A O L McCoy; LAC J R Saunders, 218 Cook Street; LAC J A Wood, Campbell River; F.O. R F Saunders, 1456 Edgware Road; F.O D L Thompson, Nanaimo; Capt Verchere, Port Alberni, and Flt Sgt C E Brenton, Fulford Harbor.

Released in China

Pte Charles O. Woodhead was among those released at Hongkong, according to a telegram received yesterday by his mother, Mrs J H. Woodhead, 821 Princess Avenue. His brother, Flt Lt Herbert Woodhead, RCAF, said it was the first word received from Charles for three years.

Expected Home

Lt. H J Harris, son of Mr and Mrs. O H Harris, 2160 Beach Drive, is expected home today. Born at Duncan and a former student of Oak Bay High School, Lt. Harris has been overseas for four and a half years. His brother, Sgt R E Harris, RCCS, is on his way home from England. Their father is a veteran of the Boer War and the Great War.

Duncan Gunner Dies

The death of Gnr Clifford ... was reported by the Department of National Defence in a recent casualty list.

Freed in Siam

SGT GORDON S OHRT

News of whose liberation from a Japanese prison camp in Siam came in a telegram yesterday to his parents, Mr and Mrs Frank M Ohrt, Ten Mile Point. Born in South Africa and educated at Malvern College, Worcestershire, and Glenlyon School, Victoria, Sgt. Ohrt went to Australia in 1937 and joined the Australian army at the outbreak of war. He was captured by the Japanese at Singapore.

Back in Business

LT W L BOORMAN

Who was recently demobilized after four and a half years of active service. Engaged for a long time on convoy work from this coast and from England, he was aboard HMCS Prince Robert on her last commission, operating between England and Gibraltar. Mr Boorman has returned to the Boorman Investment Company in which he is a partner.

Black Market Threat

FRANKFURT, Germany, Sept 14 (AP)—Gen Eisenhower, United States commander in Europe, said today the black market was a threat to American control of German economy and warned United States soldiers they would be severely punished for selling, bartering or giving away anything purchased in army stores.

Former Prisoners Safe in Orient

"Safe and well," was the cheering message received yesterday by Mrs George W Piercy, 1284 Beach Drive, concerning her husband who has been a prisoner of war of the Japanese in a camp outside Singapore since February 15, 1941.

Since his capture Mr Piercy was only able to send two messages. He ... business at San Francisco and later was transferred to Singapore. He was on leave here in 1938.

His wife and two sons, who now attend Monterey School, left Singapore soon after war was declared on Japan. His mother, Mrs John Piercy, resides at 3446 Cook Street.

Mrs L M Cass, Mount Edwards Apartments, received a cable yesterday from her daughter, Mrs Harold Dorfred-Piercy, stating she had arrived at Hongkong. She was interned at Stanley Camp.

W Williamson, 11 Cook Street, received information that his brother Lt.-Col J R Williamson, Indian Artillery, had arrived at Indore, India. He was captured at Singapore and ...

Coats Adorable

No matter what your fancy in a Fall Coat we think we can surprise you delightfully at

Mallek's

1212 DOUGLAS ST.

Noted Star Dead

LONDON, Sept 14 (CP)—Marie Gay, 62, noted English musical comedy star of Australian, British and United States production for 40 years, died last night at her home in Kingsdown.

CLEARANCE OF 2-PIECE FLOOR SAMPLE

CHESTERFIELD SUITES

REGULAR $169
SPECIAL TO CLEAR AT

$139.00

STANDARD FURNITURE CO.

737 YATES COMPLETE HOUSE FURNISHERS 736 VIEW

Japs Appeal For Leniency

SYDNEY, Australia, Sept 14 (CP)—The Japanese got nowhere with their pleas for special treatment when they surrendered yesterday at Wewak, New Guinea, to the Australian 6th Division.

"Your soldiers have carried their arms to the fight, and they will bring them out," said Col J A Bishop, senior staff officer of the division, when Japanese officers complained that their soldiers were physically unfit to bring their arms from the hills to concentration points on the coast.

To complaints of short rations, he said:

"We have just got back 8,000 prisoners of war from Singapore, starved and emaciated. We do not want to be told how ration arrangements are to be carried out. I don't want to hear any more arguments about rations."

Suspicious Cargo Aboard Jap Ship

SHANGHAI, Sept 14 (AP) The Japanese gunboat Ataki, suspected of carrying important personages to Tokio from China, was stopped by the United States destroyer Robinson off the mouth of the Yangtze River and brought to the harbor here today for a thorough questioning of all aboard.

The gunboat carried 190 Japanese, at least three times her normal complement. The entire personnel was questioned rigidly and some individuals were photographed for a check with the files of wanted war criminals.

The Ataki's personnel was placed under heavy guard and a 13-man prize crew put aboard.

Flames Destroy Mill in Quebec

RIMOUSKI, Que, Sept 14 (CP)—Fire causing an estimated $500,000 damage tonight completely destroyed a planing mill, 18 carloads of lumber and four houses in the centre of this city, 180 miles from Quebec. Origin of the conflagration was undetermined.

The fire which still burned late tonight but was reported under control by the Rimouski firefighters, reached a 1,000-foot stretch of track on the main Montreal-Campbellton line of Canadian National Railways, thus disrupting scheduled service to and from the Maritime Provinces at least until tomorrow. Telephone and telegraphic connections from Rimouski to Quebec were also temporarily cut.

Global Plane at Montreal Monday

MONTREAL, Sept. 14 (CP) The Constellation, 64-passenger Lockheed global transport plane, will make its first visit to Montreal next Monday, it was announced tonight by Henri Chappellet, Canadian manager for Lockheed Aircraft Corporation.

The four-motored airplane, which already has established several speed records in the United States and has been described as the fastest aircraft in the world, will be inspected by various aviation groups during a brief tour of Canada.

ASTORIA, Ore., Sept 15 (AP)—The first reports of heavy Albacore tuna catches reached here today.

Short-wave radio messages said heavy schools have been sighted near Tillamook Head, Heceta Head, Coos Bay and Cape Blanco. One 50,000-pound haul has already been delivered by Captain August Palando.

Four Dead in Blast Fire

MONTREAL, Sept 14 (CP) Four persons including a 16-year-old girl, died tonight from burns received this afternoon following an explosion in the basement of a hardware warehouse which sent a quick wave of fire through pedestrians on a north-end street.

The dead were Roger Gladu, 28; Mrs. L. Fiset, 38; Mrs Emile Cournoyer, 48, and her daughter, Denise Cournoyer, 16.

Fifty-two persons in all required treatment for burns, and many were still in hospital tonight.

Half of those burned were children who had been playing on the street outside or were passing on their way home from a nearby school when the flash explosion knocked them down and set fire to their clothing. About 25 of those in hospital were listed as having suffered severe burns.

The accident, worst in Montreal since the crash of the Liberator bomber which killed 15 persons last year, started when an employee, reported to be P. Roy, 54, was trying to open a can of naphtha to pour it in the big 50-gallon tank. The can was jammed and as he tried to force it with a wrench the wrench caused a spark which started a small fire in the can.

Fear Fishermen Drowned at Sea

NEWPORT, Ore, Sept 14 (AP)—After searching all day for a fishing boat which was supposed to have rescued several Washington fishermen yesterday, coast guard officials said tonight they had been unable to trace such a craft.

The statement indicated that five members of the fishing boat Dorothy Joan of Tacoma might have perished 35 miles off Yaquina Bay yesterday.

One survivor of the six-man crew, William Henry Weiborg, Everett, reached Astoria last night after being rescued 55 miles offshore by Fred Wilson, Aberdeen fisherman.

Early reports reaching the coast guard said the other men had been picked up by different fishing boats but coast guardsmen said tonight they could find no authentic trace of such a rescue.

Occupation

Continued from Page 1

entire fulfillment of the terms of surrender.

Asked what the Japanese newspapers would print, General MacArthur's public relations officer declared that American news services were available.

PAPERS TO PUBLISH ATROCITY ACCOUNTS

Under Allied prodding Japanese newspapers agreed to print accounts of the barbarities committed by their military against war prisoners "to educate the Japanese people, many of whom never heard of beheadings of Allied airmen, Bataan's 'death march,' tortures, beatings or cannibalism among their own soldiers in New Guinea.

The Japanese Government meanwhile notified General MacArthur that it was ready to turn over most of those on his "wanted" list who may later face courts-martial as war criminals.

Whether these included Cabinet Secretary Taketora Ogata, was not known. General MacArthur has ordered him taken into custody.

But one it could not turn over was Lt.-Gen. Chikahiko Koizumi, Minister of Welfare in former Premier Hideki Tojo's Cabinet. He committed hara kiri Thursday.

Another on General MacArthur's list, Kunihiko Hashida, who was Tojo's Education Minister, committed suicide by taking poison when Japanese police called at his home to take him in custody.

Gen. Teiichi Yoshimoto—not on the list—also committed hara kiri. He had been commander of the northeast army district on the main home island of Honshu.

Tojo, who botched his own attempt at suicide with a bullet that missed his heart, continued to show improvement in an army hospital.

At Summer Home

INDEPENDENCE, Mo., Sept 14 (AP)—President and Mrs Truman returned to their "Summer White House" here early tonight for the week-end.

The President said his visit home was for a rest and family reunion.

Abbey's Effervescent Salt ... that's the way to give those 'off-days' a lift!

Abbey's bubbling, cleansing action wakes up the system, gets you clean inside, gives you the "get-up-and-go" that makes life worth while.

Don't let sick headache, sluggish liver or faulty elimination slow you down. When you wake up without that "good morning" feeling ... just take a simple, pleasant glass of Abbey's!

You'll like it's gentle cleansing action!

RAY'S LTD

All Specials Advertised in Thursday's Colonist Available All Day Friday and Saturday.

ARE YOUR NIGHTS Restless?

Try This at Bedtime Tonight

If you find it difficult to get to sleep, then sleep poorly, and awaken nerve jangled and tired in the morning—try taking a cup of Ovaltine warm at bedtime.

Taken at bedtime, Ovaltine helps to relieve that feeling of nervous tension. Its special food elements, processed for easy digestion, and its rich supply of Vitamins A, B1, and D and the minerals Calcium, Phosphorus and Iron help to replenish worn out muscle, nerve and body cells.

So why not try Ovaltine? See if it doesn't help you to wake up fresher and more buoyant. Get Ovaltine at your drug or food store.

OVALTINE

Est. 1906
Jewellers Diamond Importers

Ladies' Sapphire Rings

SEPTEMBER BIRTHSTONE

Beautifully Cut in Attractive Yellow Gold Mountings

Priced From $8.75 to $20.00 Plus Tax

J. M. Whitney JEWELLERS

YATES at BROAD

Lamps—Fixtures Motors

WIRING OF ALL TYPES

Our Facilities and Satisfaction Excell

TRY US AND BE CONVINCED

Wadsworth's

738 VIEW STREET VICTORIA, B.C. Tel. G 5577

Wilson and Cabeldu
Want your Car and
Will pay Cash
925 YATES ST.

DISCHARGED PERSONNEL MAY RETURN TO OLD JOBS

Employer must Reinstate where Employee Follows Act

The Reinstatement in Civil Employment Act, passed by Parliament in 1942, sets forth conditions under which employers must reinstate their former employees in their employment after discharge from the Armed Services.

This Act and its Regulations are administered by the Dominion Minister of Labour, through the National Employment Service. Reinstatement Officers are available in the National Employment Offices to answer all inquiries, and to assist in adjusting cases.

Veterans and employers are both co-operating most effectively, to carry out the intent of this legislation.

The general terms of the Act and Regulations are here set forth briefly. For details, contact the nearest National Employment Office.

WHO MUST BE REINSTATED? Any employee, either male or female, who left employment to join the Armed Services, the Merchant Marine, or the Fire Fighters Corps — providing that the employee was working for the employer for at least three months immediately before enlistment, and was not replacing some other employee who has been reinstated.

HOW AND WHEN DOES A DISCHARGED PERSON CLAIM REINSTATEMENT? Either verbally or in writing, usually within three months of discharge in Canada or four months if discharged overseas. There is provision for extension of this time when through a condition of health the employee cannot return to his employment this soon, but the employer must be notified in three or four months, and a Reinstatement Officer should be consulted.

UNDER WHAT WORKING CONDITIONS IS AN EMPLOYEE TO BE REINSTATED? Under conditions not less favourable than would have been enjoyed had he continued on in employment instead of joining the Forces. This means:

Reinstatement Officers are located in local offices of the National Employment Service.

Both employers and veterans are urged to consult these Officers on the application of the Act to any case where a doubt arises.

(a) that the period with the Services is to count for seniority rights, pension rights, vacations with pay and other benefits.
(b) returning employees are to be given promotions or pay increases they would have received had they remained in continuous employment.
(c) any skill acquired while in the Services, and useful to the employer, is to be taken into account in adjusting the wage rates;
(d) any period of mental or physical disability following discharge which warrants delay in reinstatement under the Act, is to be counted as a period of service in the Armed Forces, and as a period of service with the employer.

DOES THEATRE OF SERVICE AFFECT RIGHTS? No — where a veteran served does not alter reinstatement rights.

WHAT IF A DISCHARGED PERSON CANNOT PERFORM HIS FORMER DUTIES? The employer must reinstate him in the most suitable employment available, at which he is capable of working.

WHAT OF THE DISCHARGED PERSON WHO LEFT A JOB PREVIOUSLY VACATED BY ANOTHER WHO ENLISTED? The replacement is entitled to reinstatement only if no other person who enlisted out of the job has been reinstated.

MAY AN EMPLOYER DISMISS A PERSON ONCE REINSTATED? No — if the employer dismisses within six months, he must be able to prove in court that he had reasonable cause.

In every Office of the National Employment Service staff members have been given special training to equip them to better assist veterans in search of employment. All ex-servicemen and women are urged to use the facilities of the National Employment Service if looking for work.

DEPARTMENT OF LABOUR

HUMPHREY MITCHELL, Minister of Labour
A. MacNAMARA, Deputy Minister of Labour

The Daily Colonist

Established 1858

The Colonist Printing and Publishing Company Limited Liability

Subscription Rates by City Carrier:

Yearly	$12.00
Monthly	1.00

Subscription Rates by Mail:
To Canada, British Empire, United States, Mexico:

Yearly	$8.00
Half-Yearly	4.00
Monthly	.75

To All Other Countries:

Yearly	[illegible]
Monthly	1.75

All subscriptions payable in advance. Mail subscribers are requested to make all remittances direct to The Daily Colonist, 1211 Broad St., Victoria, B.C. Subscribers in ordering change of address should be particular to give both old and new addresses.

Saturday, September 15, 1945

Owners and Homes

There never has been, either during the war or now that it is ended, one solitary reason why a home owner in Canada should be kept by law out of the premises in which part of his life savings are invested. Not one. If he needs the home for his own use it should be the course of justice to assist him, and not to deny him that right. If ownership does not imply a prior right, what does it mean? Yet, under Federal regulations the anomaly persists of owners as "tenants," and tenants camping in the wanted homes of other people.

Ottawa should act to cure that absurdity now. What is to be gained by keeping a family out of the place that has been bought and paid for? They have to live somewhere, and that is their home. Where the "no-eviction" blanket ruling operates to deny such rights it is both pernicious and absurd. It merely displaces one set of people for another, and the displaced family is the one with the true right.

Were that not so the law of trespass would be meaningless. A title deed would not be worth the paper it is written on. The law of equity would be standing completely on its head. The incentive to build, to buy, to become a citizen in the full sense of the term, would disappear. In so far as the wartime laws of Canada have brought any such condition about they are moving against the support of a basic institution—the right to own, to occupy and to possess without let or hindrance what is one's own.

If it could be argued that keeping owners' families out of their own homes increased the sum of total housing there might be something to weigh upon the other side. But that simply is not the case. If a family is not in its own home it must be somewhere else; so no net accommodation is gained. There are numerous instances of this anomaly in Victoria, which is a home-owning community before it is anything else. Laws should never be made to mock other laws.

Mill Bay Ferry

There will be genuine satisfaction in Greater Victoria and at many Up-Island points at the announcement that the Provincial Government have arranged for a resumption of the Mill Bay ferry service. Hon. Herbert Anscomb, Minister of Public Works, said yesterday that the Government have entered into a five-year agreement with Mr. Oswald H. New, of Vancouver, who recently bought the ferry from the Cascade interests, to place it in operation.

While some reconditioning will first be required on the craft, the schedule of daily trips authorized contemplates eight trips in Summer and six in Winter, or one round trip more than was originally carried out. It was this connection, bridging the Island Highway and Saanich roads across Saanich Arm, that proved of outstanding service in the prewar period. The route, a scenic one, was also much used in all north and south traffic systems.

Mr. New has returned to Vancouver, where it is understood he is arranging for extensive remodelling and improvements to the boat, to put the ferry in shape for operation. Buying the craft originally for other purposes, its new owner had his attention called to the Mill Bay Ferry route through the good offices of the Victoria Chamber of Commerce and by local businessmen. He became interested and attracted, and the agreement with the Provincial Government followed this week.

Resumption of the actual service, when that is possible, will be cordially welcomed by all interests on Vancouver Island. The Provincial Government are to be commended in helping to ensure a result which should prove beneficial over a wide area on the Island. Besides its local utility, the Mill Bay Ferry route was a prime tourist attraction, as it can be made again. Mr. New, incidentally, plans to move to Victoria with his family.

Calling a Bluff

The action of retail meat dealers across Canada in protesting as cumbersome and wasteful, the method by which the War Prices Board sought to reintroduce meat rationing has caught the undivided attention of the consuming public, who will watch now to see what is done. The War Prices Board proposed a 12½ per cent reduction in meat consumption through coupon rationing, tokens and the like. The retail meat dealers have countered with an offer to reduce their sales of meat by 20 per cent voluntarily without rationing. That returns the issue squarely to the War Prices Board. Why does it reject a 20 per cent voluntary reduction, in favor of a 12½ per cent compulsory one? Is this bluffing, or is there something yet that the public has not been told?

An anomalous point is that the United States is projecting the ending of meat rationing shortly. Yet, the United States is committed in the Unrra program for the relief of Europe, and enthusiastically so. Admittedly these are two different countries. It is equally true, however, that if 140,000,000 people can get their domestic meat without compulsion, 11,000,000 people should be able to do so.

The retail meat dealers in Canada have made out a fair case. They have said what they are willing and ready to do. They handle the meat that is sold to the consumers. The public, moreover, at this moment is supporting them, and not the edict of the War Prices Board. There is certainly something here for review. Rationing cannot succeed without the willing co-operation of the dealers and the consumers. The War Prices Board seems to have obtained neither, in this particular instance.

In so far as the actual supply of meat is concerned, there has been no demonstrated shortage of meat anywhere in Canada. On the contrary, the tale of surfeit and packed storage places is concurrent. Meat is subject to spoilage. Maintaining a glut will not help Europe. Accustoming the public to a voluntary reduction in meat consumption looks like a much sounder policy than bludgeoning consumers by means of coupons, tokens and fractional cuts. The dealers have bettered the War Prices Board objective. What will the board now say?

Meanwhile, if the board is concerned with inflation, let it look at the prices at which fish and poultry are selling in Canada as a result of the coupon rationing of meat. Are those ceilings being maintained? The housewife, who does the family buying, does not find it so. Yet fish is the readiest alternative to meat in Canada. The two things are tied together. In short, it cannot always be soak the public and soak the public, if its co-operation is sought to do national tasks at home or abroad. The main question stands. Why was the retail meat dealers' offer refused?

Nominating Conventions

Joint nominating conventions at which Coalition candidates will be proposed have now been set for most areas of the province, including local ridings. The Victoria Coalition convention will be held on September 25, and one in Saanich on the same date. The Oak Bay convention has been announced for September 18, next Tuesday. Meanwhile what has occured in Saanich is disturbing. We trust that the precipitate action taken there in the name of the Progressive Conservative Party will be reconsidered. It should.

Nothing is to be gained by prejudicing the success of the Saanich convention before it has even met. If there is something to be argued, it can be argued at that convention; which is being called for the express purpose of nominating a Saanich candidate. Something of the kind occurred also in connection with the Cowichan convention, where it was voted upon and defeated. That is the democratic way of handling whatever may arise in the form of a local dispute.

Certainly the Progressive Conservatives and the Liberals will not have time to fight each other if they wish the Coalition to win in the provincial general election of October 25. To run independent candidates in opposition to Coalition nominees would result in seating neither of them. Such seats would go on a platter to the C.C.F. The public, moreover, is aware of that, and it will judge the Coalition by the degree of sincerity that goes into what is done.

Seen in Passing

Generally speaking the more a Government makes a secret of something the more necessary it is for the public to learn more about that part of its own business which it cannot be told about. Some of the most expensive mistakes in the history of governance in Canada started on their careers as "secrets," and they were mistakes that would not have happened if the public had been kept informed.

If men worked half as hard at the things they are really fitted for, as they do at the things they strain over and cannot do, there would be a good deal more human contentment in the world. Yet the average human course, were it laid down and charted like a voyage, would show as many swings of the compass as the butterfly makes in crossing a field. The butterfly gyrates from flower to flower, but man can only hop from year to year and the years do not come back.

Sea Fever

I must go down to the seas again, to the lonely sea and the sky,
And all I ask is a tall ship and a star to steer her by,
And the wheel's kick and the wind's song, and the white sail's shaking,
And a grey mist on the sea's face, and the grey dawn breaking.

I must go down to the seas again, for the call of the running tide
Is a wild call and a clear call that may not be denied;
And all I ask is a windy day with the white clouds flying,
And the flung spray and the blown spume, and the seagulls crying.

I must go down to the seas again, to the vagrant gypsy life,
To the gull's way and the whale's way, where the wind's like a whetted knife;
And all I ask is a merry yarn from a laughing fellow-rower,
And quiet sleep and a sweet dream when the long trick's over.

—JOHN MASEFIELD.

There is a difference between Peter and Peter.—CERVANTES.

Genius invents, wit merely discovers.
—WEBER.

Praise Weeklies

QUEBEC, Sept. 14 (CP)—The Vernon News, of Vernon, B.C., is the 1945 winner of the Mason Trophy for the best all-round Canadian weekly newspaper with a circulation of 2,000 or more, President F. P. Galbraith, of the Canadian Weekly Newspapers Association and publisher of The Red Deer, Alta., Advocate, has announced.

The Vernon News received 79 out of a possible 100 points. It scored 23 of the 25 points obtainable for handling of local news, 16.6 of a possible 20 points for advertising, 11.5 out of 15 points for editorials, and was given high marks for its district news, typography and lay-out, pictures and classified advertisements.

Runner-up was The Midland, Ont., Free Press Herald, with 76.8 per cent, and The Brampton, Ont., Conservator was a close third with 76.4 points. Local news handling and editorial page merit earned high marks for both weeklies.

The Midland Free Press Herald won top honors in competition for the David Williams Cup, awarded for the best editorial page in weekly papers with more than 2,000 circulation. In second place was The Fort Erie, Ont., Times-Review, and The Penticton, B.C., Herald placed third.

Honors for the best front page for papers with over 2,000 circulation went to the Brampton Conservator. The Chilliwack, B.C., Progress and The Vernon, B.C., News gained second and third place respectively. The Conservator receives the Amherstburg Echo Shield.

MANY B.C. WEEKLIES

Best all-round paper in the competition for Class 2 weeklies—papers with more than 1,000 and less than 2,000 circulation—was The Powell River, B.C., Town Crier, which edged out its runner-up, The Powell River News, by only one point to win the Charles Clark Cup. Tied for third place were The Granby, Que., Leader Mail and The Abbotsford Sumas and Matsqui, B.C., News.

The Comox, B.C., district Free Press won the Malcolm MacBeth Memorial Shield for the best editorial page among Class 2 weeklies. Tied for second place were The Port Elgin, Ont., Times, The Powell River News, and The Powell River Town Crier. Third place honors were shared by The Comox Argus, The Gananoque, Ont., Reporter, The Grand Forks, B.C., Gazette, and The Weyburn, Sask., Review.

Class 3 awards—to papers with more than 500 and less than 1,000 circulation—were led by the Hugh Savage Shield for the best all-round paper, this year The Milton, Ont., Canadian Champion. Runner-up was The Mission City, B.C., Fraser Valley Record, and in third place was The Creston, B.C., Review.

The John W. Eddy Memorial Trophy for the best editorial page, Class 3 papers, went to The Elora, Ont., Express. The Creston, B.C., Review placed second, and The Cochrane, Ont., Northland Post was third.

Picked as having the best front page among Class 3 papers was The Mission City, B.C., Fraser Valley Record. Second and third honors went to The Milton Canadian Champion and The Creemore Star, respectively.

Class 4 awards for papers with circulation of 500 and less were as follows:

Charters Cup, for best all-round paper, Jarvis Record, Alameda Dispatch, and Pilot Mound Sentinel.

H. E. Rice Trophy, for best editorial page, Jarvis Record, Pilot Mound Sentinel, and Alameda Dispatch.

Printer and Publishers' Special, for best front page, Alameda Dispatch, Jarvis Record, and Assassis-Harrison Advance.

Military Activities

13TH (R.) FIELD AMBULANCE, R.C.A.M.C.

Orders by Lt.-Col. A. B. Nash, commanding.

Duties for week ending September 22—Orderly officer, 2nd Lt. (Q.M.) R. V. Jenkin; orderly N.C.O., Sgt. G. A. Hardy; next for duty, A.-Sgt. M. M. Gold.

Parades—Tuesday, Armoury, 19.45 hours, officers, N.C.O.'s and specialists' class. Friday, Armoury, 09.30 hours, morning class. Friday, Armoury, 19.45 hours, unit parade. Dress, roll call order. Training as per unit syllabus.

R.C.A.S.C., Attached

Parades—same parades and dress as for 13th (R.) Field Ambulance, R.C.A.M.C.

J. E. MOORE, Capt.
For Lt.-Col. A. B. Nash, commanding 13th (R.) Field Ambulance, R.C.A.M.C.

3RD (RES.) BATTALION THE CANADIAN SCOTTISH REGT. (M.G.)

Orders by Lt.-Col. F. B. J. Stephenson, commanding.

Duties—Orderly officer for the week ending September 22, Lt. G. D. Stevens; next for duty, Lt. S. A. Digby; orderly N.C.O., Sgt. E. M. Renouf; next for duty, Cpl. A. J. T. Laundy.

Parades—Monday, fall in at 19.45 hours. Dress, roll call order with web belt.

D. FYVIE, Capt. and Adjt.
For commanding officer, 3rd (R.) Battalion The Canadian Scottish Regiment (M.G.).

114TH (INF.) RES. COMPANY, VETERANS' GUARD OF CANADA

Orders by Major J. R. McIlree, D.S.O., commanding.

Duties—Orderly officer for the week ending September 22, Lt. C. S. Clarke; orderly N.C.O., A.-Cpl. J. L. Adams.

Parades—Monday, fall in at 19.45 hours. Dress, roll call order with web belt.

D. FYVIE, Capt. and Adjt.
For commanding officer, 3rd (R.) Battalion The Canadian Scottish Regiment (M.G.).

203RD (R.) A.A. BATTERY, R.C.A.

Orders by Capt. W. J. R. Peers, officer commanding.

Duties for week ending September 22—Orderly officer, Lt. C. K. Morrison.

Parades—Tuesday, Armoury, 19.45 hours, battery parade. Dress, roll call order.

W. J. R. PEERS, Capt.
Officer commanding 203rd (R.) A.A. Battery, R.C.A.

NO. 1 (R.) FORTRESS WORKSHOP, R.C.E.M.E.

Orders by Major A. McFarlane, Officer Commanding.

Duties—Orderly officer for the week ending Sept. 22, T. Lieut. A. M. Urquhart; next for duty, P.-2nd Lt. D. H. Carter; orderly N.C.O., A.-Sgt. S. Taylor.

Parades—Thursday, morning parade. Fall in 09.30 hours. Dress, drill order. Thursday, evening parade. Fall in 19.45 hours. Dress, drill order.

All ranks who drew K.D. trousers and belts waist will return same to Q.M. Stores immediately, also all ankle boots in need of repair are to be turned in to Q.M. Store.

A. McFARLANE, Major,
Officer Commanding, No. 1 (R.) Fortress Workshop, R.C.E.M.E.

HAVE A HEART! —Reprinted From The Herald (Montreal).

Canadians Fought in Grim Hongkong Battle

—Part III—

By WILLIAM STEWART
Canadian Press War Correspondent

A Royal Rifles company was ordered to move along the road west of Stanley Mound toward Repulse Bay, with the object of breaking through to the western brigade forces, while a second company traveled a few hundred yards inland from the southern coast in the Violet Hill area.

The Japanese were found to be holding a spur position overlooking the bay, but the company traveling along the road, under command of Maj. C. A. Young, of Quebec, reached Repulse Bay Hotel which was full of civilians, and mopped up the Japanese in the hotel garage. However, the company couldn't get beyond the hotel.

The company commanded by Maj. M. A. Parker, of Quebec, moved along the east slopes of Violet Hill, along the water catchment troughs and inflicted a number of casualties on a Japanese mountain battery caught in the act of unlimbering their guns.

Parker's company was engaged immediately by Japanese forces high on Violet Hill and was forced to pull back to Stanley View.

A force of the Royal Rifles under Maj. T. G. Macaulay, of Quebec, and some Hongkong volunteers, attempted to push through the enemy positions around the Tai Tam Tuk reservoir in the hope of joining up with the western force troops at Wong Nei Chang. Again there was no artillery support and progress was impossible.

Major Macauley was wounded and evacuated and an officer of Montreal was killed by a sniper. By the night of the 21st, Maj. Young's company was able to infiltrate the enemy ranks and made its way to Repulse Bay on the Wong Nei Chang road. That was the nearest they came to a junction with the Western brigade.

The Japanese attacks against Maj. Bishop's company holding the east flank, meanwhile, had been repulsed. Remnants of a Grenadiers headquarters company surrendered at Wong Nei Chang, after having been encircled for three days. At the time they were commanded by Lieut. T. A. Blackwood, of Saskatoon, who had taken over when Lieut. R. W. Philip, Winnipeg, was wounded. Lieut. Phillip had replaced Bowman.

Seven unwounded men who were left of a headquarters company were without ammunition. Remnants of the Grenadiers were reorganized by Maj. G. Trist, Winnipeg, second in command, who also took under his command a platoon of Royal Engineers. But December 21 was spent under heavy shelling and bombardment of five-inch Japanese mortars.

The Grenadiers were holding their position on Mount Cameron—where the Japanese now have a memorial to their men who died in winning the 1941 victory of Hongkong—and turned back attacks from the Wong Nei Chang area. On the 22nd, the Grenadiers had to retire from the Wan Chai Gap when a company suddenly came under machine-gun fire and the Japanese broke into the Grenadier lines.

The withdrawal was covered by Capt. A. W. Prendergast, Winnipeg, with a machine-gun section.

Maj. Young's company of Rifles at Repulse Bay was cut off.

A company under Maj. E. E. Denison, of Danville, Que., held its position in the area of Stanley Mound during the day, with Parker's company just east. Elements of a headquarters company remained on Notting Hill and battalion headquarters at Stone Hill.

On the following day the Grenadiers retired still farther to Wanchai Gap and a line running southwest to Aberdeen which was reoccupied by a force under Maj. J. A. Baillie, Winnipeg.

Defence groups now were being torn wider and wider apart and the troops were subjected to sniping, mortar bombing and shelling by day, and infiltration by night.

Young's Rifles company was ordered back to Stanley from the Repulse Bay area but was cut off. Members of the company tried to get to Stanley independently to rejoin the battalion.

Finding it impossible to reach Stanley, Young and a group of 64 men boarded a small boat and rowed out to a lone British destroyer which was operating offshore and reached night there. Lieut. Colin Blaver, Toronto, swam across and reached Stone Hill safely. Lieut. John O'Greevy, Quebec, also got through.

Meanwhile, Denison's company held off Japanese attempts on Stanley Mound.

In the afternoon, the Rifles were ordered to retire south to Stanley Peninsula for a last stand, with Denison's company left behind on high ground at Cheongham Kok.

The Japanese attacked Mount Cameron next day, and a section led by Lieut. L. B. Corrigan, of Swift Current, Sask., held off attempts at the foot of the west slope. A group headed by Lieut. W. F. Nugent, Lindsay, Ont., held the Japanese at Bennetts Hill, as Baillie's company position at Aberdeen was penetrated.

On the 24th the Rifles were relieved by Hongkong volunteers and Middlesex, and retired to Stanley Fort. Shortly after midnight the Rifles were ordered to a position overlooking Stanley village to stave off a reported Jap break-through attempt. Denison's company held on at Cheong Ham Kok.

Day attacks were carried out by companies or files but lack of artillery support made them hopeless. One company lost 26 men killed and 75 wounded.

A general armistice was declared at 3 p.m. on Christmas Day, but the Rifles and British and Indian troops continued to receive heavy shelling.

At 5 p.m. a reorganized company led by Capt. Charlie Price, Quebec, was ordered to attack in the area of Stanley Road. It made no progress. Six men were killed and 12 wounded.

A car flying a large white flag appeared with a lieutenant-colonel of Royal Engineers who brought word of the end of the fight.

The Grenadiers fought on Christmas Day, attacking in an attempt to support Baillie's company at Aberdeen. There was an armistice to permit civilians to leave Repulse Bay Hotel during the day, but the Japanese shelling was uninterrupted and machine-guns were trained on the Grenadiers' battalion headquarters.

The Grenadiers moved from Wan Chai Gap to Gough. Colonel Sutcliffe, who survived the campaign but died April 6, 1942, of illness, was ordered to brigade headquarters and sent back word that hostilities were over.

Baillie's company at Aberdeen couldn't be notified until later, but held its position until the end.

Valid Ration Coupons

Sugar—Nos. 44 to 83.
Preserves—Nos. 32 to 57 and P-14 to P-15 inclusive. (This includes the ten extra coupons allotted for canning sugar if required.) (Yellow sheet.)
Butter—Nos. 115 to 121.
Meat—No's M1 and M2.

TWENTY-FIVE YEARS AGO

(From The Daily Colonist of September 15, 1920)

Bank Clearings—Bank clearings for the week ending yesterday were $3,060,402 compared with $2,479,423 in the corresponding week of 1919.

FIFTY YEARS AGO

(From The Daily Colonist of September 15, 1895)

The City—The Peerless Lodge, I.O.O.F., the youngest lodge of the order in the city, celebrated its first anniversary last night with great success. Already it is one of the strongest numerically, and is well equipped with officers.

SEVENTY-FIVE YEARS AGO

(From The Daily British Colonist of September 15, 1870)

Canadian Marksmen—At a match of the Hamilton Rifle Club of Victoria, which took place on Thursday evening, the following scores were made: J. J. Mason, at 500 yards, made seven consecutive bull's-eyes, and at 600 yards made five consecutive bull's-eyes. C. R. Murray at 300 yards made seven consecutive bull's-eyes. J. B. Disher at 500 yards made seven consecutive bull's-eyes.

Tides at Victoria

SEPTEMBER

Date	Time H M	Ht Ft	Time H M	Ht Ft	Time H M	Ht Ft	Time H M	Ht Ft
1	4 49	1.8	14 30	7.8	18 42	7.7	21 34	6.3
2	5 40	1.8	15 34	8.1	18 11	7.7	22 44	6.1
3	6 30	1.7	16 30	8.3	19 40	7.6	23 30	6.0
4	7 30	1.8	16 34	8.0	19 54	6.8		
5	0 41	7.8	8 00	1.6	18 30	7.8	20 33	6.6
6	1 31	7.8	8 44	2.5	18 06	7.8	21 20	6.8
7	2 10	7.5	9 10	3.1	18 08	7.8	21 50	5.4
8	3 06	7.4	9 54	3.8	16 30	7.5	22 30	6.0
9	3 38	7.1	10 30	4.6	16 40	7.6	22 11	6.6
10	4 30	6.8	10 57	6.6	17 15	7.8	23 30	4.0
11	5 30	6.6	11 30	5.0	17 40	7.0		
12	0 40	6.8	8 30	6.2	11 31	6.1	17 30	7.5
13	1 41	2.6					16 10	7.8
14	2 30	2.4					17 44	7.8
15	3 30	2.1					17 18	7.8
16	4 35	2.8					17 30	7.8
17	5 30	3.0					21 31	7.8
18	6 10	3.4	15 07	7.6	18 06	7.3	23 14	8.0
19	7 30	3.2	15 16	7.0	16 21	6.8		
20	0 22	6.1	7 42	5.4	14 30	7.8	20 30	5.6
21	1 33	6.2	8 23	5.8	14 33	7.8	20 42	6.8
22	3 31	6.2	9 01	6.1	18 18	6.6	21 30	4.1
23	1 31	6.8	9 44	2.8	15 30	5.1	22 10	3.1
24	4 30	7.6	10 30	5.6	16 30	6.2	23 30	2.9
25	0 30	7.4	11 10	5.0	16 30	6.3		
26	0 30	8.6	7 32	7.5	11 30	8.6	17 30	8.4
27	1 40	2.1	15 30	7.4	12 40	7.1	17 30	6.6
28	2 41	2.6	11 44	7.8	13 50	7.6	17 30	6.8
29	3 00	2.6	13 30	6.1	15 30	7.6	17 16	7.8
30	6 30	2.8	12 30	6.2				

The time used is Pacific standard for the 120th Meridian west. H M counted from 0 to 24 hours, from midnight to midnight. The figures for height serve to distinguish high water from low water. Where blanks occur in the table the tide rises or falls continuously during two successive tidal periods without turning.

To find the depth of water on the sill of the Esquimalt Drydock at any time add 30.6 feet to the height of high water as above given.

Observation Car

By G.B.

"What kind of hours do you work?" an office boy asked his companion during an ice cream soda session in a Fort Street establishment. "I can check in any time I like before 8 a.m. and leave any time I please after 5 p.m., the lad replied . . . From The Brandon Sun [illegible] hats. A woman can't look just as ridiculous in the smaller ones" . . . A statistician estimated it costs $3.30 for medicaments to treat the average cold. The 30 cents is probably some kind of government tax . . . Records of the harbor master at Hamburg showed Allied planes sank 2,104 ships, of which 1,400 were salvaged. Eleven floating docks were also sent to the bottom of the harbor . . . According to the Canadian Youth Commission, 65 per cent of 'teen age boys and girls on farms have holidays, compared with 88 per cent of those who dwell in cities . . . Daylight saving on the year-around basis time was crammed down the throats of Canadians on the pretext that shipyards and other war industries urgently required an extra hour of daylight. Protests from farmers and school boards throughout the Dominion fell upon deaf ears at Ottawa. Shipyards and other war industries speedily equipped plants with extra electric lights which allowed them to operate two and three shifts per day, independent of daylight. Ottawa paid no attention, and continued to impose a time system contrary to nature.

Letters to the Editor

Except over the proper signature and address of the writer. This rule admits of no exception. No letter should exceed 300 words in length. Unsolicited correspondence cannot be returned.

CHLORINATION

Sir,—If Mr. Sanders did not evade the questions concerning the ozone system of water treatment, it is strange that he did not anticipate the possibility of these practical points arising. He certainly steered clear of them until asked, and even now apparently has no exact information to give. But if Mr. Sanders does not admit evasions he must at least concede the fact that his stand on water treatment has veered considerably since the days when he backed the plebiscite. He was eager then to agree with the ruling of an uninformed public who voted against chlorination, but assumes now that the public would readily favor ozonization on his findings alone, and with no reference to our local authorities. It is noteworthy, however, that he places more reliance on a British expert than he does on a British plebiscite regarding water treatment. I hardly think he would find one instance in Britain where a question of this kind is ever put to a vote of the general public. But what is least understandable in your correspondent's letter is the fact that though he does not think treatment is necessary, yet he is quite willing that a new and doubtless very expensive system of water purification should be installed for Victoria by British experts, without sanction by the people or the authorities here. Surely there is a sad departure from consistency and logic to this kind of argument, to say nothing of the loss of faith in the democratic ideals so highly regarded at the time of the plebiscite. I think it is about time we had an impartial survey of the whole question by someone who is really qualified to give it. The people have shown great interest in this matter, and they have a right to understand it if they wish to from A to Z.

J. CHRISTIE.
707 Blanshard Street, Victoria, B.C.,
September 11, 1945.

CHLORINATION

Sir,—Chlorination is one of many instructive instances of what to expect from politicians who, while producing utterances that resemble the sound of "democracy" yet follow a rule of "orders in council" and bureaucratic hegemony.

When from far away comes forth a decree to the backward native sons and daughters at the Coast, in disregard of their municipal, local and other administrations, that their water shall be "chlorinated," the sufferers of this arbitrary order are brought into fellowship with dark-skinned natives of Africa, Ethiopian and others on whom white man's "civilization" is imposed; not to the poor "native's" advantage, benefit or happiness, but solely to satisfy Mr. Whiteman's assumption of power and superiority. The whole principle of local autonomy and authority is at stake.

In extenso, can the faddists for chloride not supply themselves with it and add spoonfuls of the flavor to their beverages without inflicting it on the general public?

A. DeLAFELD
1052 Newport Avenue, Victoria, B.C.,
September 14, 1945.

Sunrise and Sunset

SEPTEMBER

Times of sunrise and sunset (Pacific standard time) at Victoria, B.C., for the month of September, 1945.

Date	Sunrise	Sunset	Date	Sunrise	Sunset
1	6 30	5 30	16	5 51	6 33
2	5 31	6 35	17	5 53	6 33
3	5 33	6 53	18	5 54	6 31
4	6 30	6 30	19	6 56	6 18
5	5 30	6 40	20	6 57	6 17
6	5 37	5 46	21	5 58	6 10
7	5 38	5 44	22	6 30	6 18
8	5 40	6 42	23	6 01	6 10
9	5 41	6 40	24	6 02	6 08
10	5 43	6 38	25	6 04	6 06
11	5 44	6 36	26	6 06	6 04
12	5 45	6 38	27	6 07	6 01
13	5 47	5 32	28	6 30	5 59
14	5 48	6 30	29	6 10	5 58
15	5 50	6 27	30	6 11	5 56

Meteorological Office, Gonzales Heights, Victoria, B.C.

NEWBRIDGE-ON-USK, Monmouthshire (CP).—A boy of 11 amused himself by skimming a stone across the water near here and hit and killed a leaping salmon. The fish, weighing seven pounds, was welcome for tea.

Nine Men Organizing Service Vote Leave for Their Posts

Nine men charged with organization of polls and supervision of the service vote in Canada, outside British Columbia, left Victoria yesterday en route to Halifax, Toronto and Regina, to make final preparations for the October 25 election.

Capt W R Webster, in charge of the service vote, anticipated they might have to direct the balloting of upwards of 5,000 service electors.

How many might vote overseas was unknown, since troop movements would govern the number. Preparations have been made, however, for 10,000. The number in the United Kingdom is fluctuating from week to week.

Commenting yesterday on a charge in The Maple Leaf, Canadian Army overseas newspaper, that the Provincial Government had failed to make provision for British Columbia men on the Continent to vote, Premier John Hart said the Election Act provided only for voting in the United Kingdom, Northern Ireland and in the other provinces of Canada.

"We can't change the act," he stated. "There is no provision for Continental Europe nor the United States, nor for the Pacific Theatre."

The men who left yesterday to organize service polling in Canada will work in three groups, as follows:

Toronto—H J. Nicholson, Vancouver; G J. Boulton, Victoria, I. J. Sankey, Duncan; and David McCutcheon, Vancouver.

Halifax—L. J. Robertson, Vancouver, and Wilfred Nadeau, Quesnel.

Regina—G. F Cooper and W. Digby, Vancouver, and William Childs, Victoria.

They are all classed "special deputy returning officers."

Captain Webster stated he had been advised by the Department of National Defence that orders were being issued for servicemen to be granted 48 hours leave to go to a polling station if there was no poll where they were stationed. Such leave will be granted only where the individual can go to the polling station and return within 48 hours.

NANAIMO WELLINGTON COAL
KIRK COAL CO., LTD.
1239 BROAD ST. PHONE G 3241

Ladies' Stone Rings
E. ROWBOTHAM
JEWELER
451 DOUGLAS ST. E 3762

Howard L. McDiarmid
OPTOMETRIST

Complete Optometric Service
Examination by Appointment
Phone E 7111
Hudson's Bay Company.

No "Mr. McMann" And No Gift Bond

SPOKANE, Sept. 14 (AP).—A half dozen people lined up at the postal savings window in the post office today, asked for "Mr. McMann" and said they wanted their $1 000 bond.

The post office had no McMann and the people no bonds. Postmaster Will W. Simpson said each had been advised by a telephone call that radio program selected their telephone number to offer a postal savings bond as a gift. Simpson put it all down as a practical joke.

Announce Date Of Police Ball

Lieutenant-Governor and Mrs. W C. Woodward will lead the grand march at the 32nd annual Police Ball at the Empress Hotel on November 2, Detective Henry F. Jarvis, manager and secretary of the committee, announced yesterday.

Premier John Hart and Mrs Hart, Mayor Percy E. George and Mrs George and police commissioners will join the Lieutenant-Governor and Mrs. Woodward as patrons of the dance. Chief J. A. McLellan is honorary chairman of the committee, while Constable Stanley Holmes is treasurer, and Constable Arthur Rudge is in charge of decorations.

A large attendance from the Vancouver and Seattle police departments is assured for this year's dance.

Court of Appeal Victoria Sittings

After consideration of the record and conviction of Claude Reynolds, who was appealing yesterday against his conviction and sentence, the decision of the court was delivered by Mr. Justice O'Halloran in behalf of the full court. The justices were of the unanimous opinion that the appellant had shown no reason by which the court could interfere with the decision of the court below, and the appeal was dismissed.

In what is thought to be the first case to come before the Court of Appeal under the Notaries Act, the Law Society of British Columbia is appealing against the decision of Mr. Justice Harper permitting the examination and enrollment of one Gallagher to practice as a notary public at Vancouver.

The appellant contends that there was no public need for the appointment in that locality as required by the act, and that the learned judge had no right to take into consideration the fact that another commission was to be surrendered to make way for the new appointment. The argument of counsel for the respondent was postponed to a later date.

The appeal against the sentence of death by Price will commence on Monday morning.

Vancouver Forecast

Moderate winds with fresh gusts during the morning. Cloudy with rain, becoming partly cloudy in the afternoon, lower temperatures.

PETERHEAD, Scotland (CP).—A mine, caught in the nets of the Peterhead motor fishing boat Maggie Cowe, blew up without damaging the ship.

SATURDAY
at Eddy's
is
DRESS DAY!

Yes, Friday it was Coats—and scores of Victoria ladies are today rejoicing in the most delightful styles and the most amazing coat values they have seen for years. And today we're out to win new clients with stunning style and almost unbelievable value in Wool Dresses. We can only urge you to come and see. There will be a crowd, but we have plenty of helpful salesgirls, and we have PLENTY of Dresses.

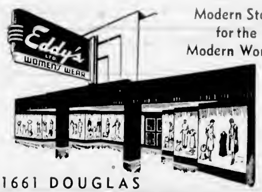

Modern Store
for the
Modern Woman
1661 DOUGLAS

PROVINCIAL ELECTION!

Qualified to Vote?

Be Sure Your Name Is on the Voters' List!

REGISTER BEFORE MONDAY NIGHT

NOTICE TO PROVINCIAL VOTERS

VICTORIA CITY ELECTORAL DISTRICT

Deputy Registrars will sit daily at the following locations until September 17, to enable qualified persons to register as voters.

WATSON'S CONFECTIONERY	Cor. Cook and Oxford Streets
FEACEY'S PHARMACY	Cor. Menzies and Simcoe Streets
BRAYNEY'S CONFECTIONERY	Cor. Hillside Avenue and Douglas Street
SOCIAL CLUB HALL	414½ Skinner Street
AARONSON'S PHARMACY	Cor. Cook and Fort Streets
WHITE'S CONFECTIONERY	Cor. Kings Road and Shelbourne Street
WILLIAMS' PHARMACY	Cor. Cook Street and Pandora Avenue
HILLSIDE DRUG STORE	Cor. Hillside Avenue and Quadra Street
CAMPBELL'S CONFECTIONERY	Cor. Lillian Road and Richmond Avenue
and	Cor. Gladstone Avenue and Fernwood Road (1302 Gladstone)
TURNER'S CONFECTIONERY	1903 Birch at Richmond
JACKSON'S GROCERY	581 Niagara Street
PARK MANSION GROCERY	Quadra and North Park Streets
FROST'S CONFECTIONERY	2000 Oak Bay Avenue
COLEMAN'S JUNCTION CONFECTIONERY	Pandora Avenue and Fort Street
FLETCHER'S CONFECTIONERY	Moss and May Streets
PIPE'S CONFECTIONERY	Cor. Hillside Avenue and Cedar Hill Road

OAK BAY ELECTORAL DISTRICT

Deputy Registrars will sit daily at the following locations until September 17, to enable qualified persons to register as voters.

CADBORO BAY SCOUT HALL	
WILLOWS CONFECTIONERY	2053 Cadboro Bay Road
DINSMORE'S GROCERY	2059 Estevan Avenue
OAK BAY GROCERY	2252 Oak Bay Avenue
NEWPORT PHARMACY	End of Oak Bay Car Line
2093 CRESCENT ROAD	
A D MILES' GROCERY	537 Victoria Avenue
CASEY'S GROCERY	713 St. Patrick Street
BROWN'S SHOE REPAIR SHOP	Cor. Bowker Avenue and Cadboro Bay Road
3075 CADBORO BAY ROAD	

SAANICH ELECTORAL DISTRICT

Deputy Registrars will sit daily at the following locations until September 17, to enable qualified persons to register as voters

ST MARTIN'S HALL	on Obed Avenue
HAMPTON HALL	Hampton Road
3385 WHITTIER AVENUE	
TYLER'S STORE	3453 Quadra Street
LAKE HILL COMMUNITY HALL	Quadra Street
ST AIDAN'S HALL	Cedar Hill Crossroad
1699 McRAE AVENUE	
GORDON HEAD HALL	
MARIGOLD HALL	Marigold Road
ROYAL OAK HALL	Royal Oak
McMORRAN'S STORE	Cordova Bay
TOBY JUG	Elk Lake
MRS LAIDLAW'S	Near Prospect Lake Store
SAYER'S STORE	Keating, Near Telephone Exchange
AGRICULTURAL HALL	Saanichton
WOMEN'S INSTITUTE HALL	Brentwood
SIDNEY FREIGHT OFFICE	Beacon Avenue, Sidney
PAT BAY STORE	Deep Cove
MRS BEATRICE BUTLER'S	Rosen Bay Store

ESQUIMALT ELECTORAL DISTRICT

Deputy Registrars will sit daily at the following locations until September 17, to enable persons to register as voters

ESQUIMALT—	
1123 Colville Road	
914 Selkirk Avenue	
HENDERSON'S GROCERY	900 Esquimalt Road
PREADY'S DRYGOODS STORE	1317 Esquimalt Road
—ALSO AT—	
SOOKE COMMUNITY HALL	September 14 and 15
JORDAN RIVER—Renard's Store	September 15
SHIRLEY COMMUNITY HALL	September 15
PORT RENFREW	September 15 and 17

GO TO YOUR NEAREST REGISTRAR

MAIN OFFICE: 907 Government St., Victoria G 6231

Municipalities Face Decision On Acquisition of B.C. Power

Whether municipalities of Vancouver Island and the Lower Mainland take further action toward acquiring British Columbia Power Corporation assets within their boundaries is now in the hands of the 21 interested municipalities to decide, Premier John Hart said yesterday.

He stated he had met the small municipal committee in Vancouver and had discussed the preliminary report by the Gilman Company of New York, which made an examination of the properties involved. This committee consisted of Mayor Percy George, Victoria; Mayor W. J. Cornett, Vancouver, Mayor W M Mott, New Westminster, and City Engineer Breckenridge, Vancouver. Premier Hart's connection with the proposal was through this committee.

The small committee would now report back to the large committee of reeves and mayors set up some time ago, the Premier added.

From this point on, Premier Hart stated, the Government would have no part in the discussions and decisions of the municipalities. Whether the municipalities would take plebiscites to ascertain the wishes of ratepayers was entirely in the hands of the municipalities concerned.

City Police Court

Mrs. Nellie Crabbe, convicted on a charge of assaulting her husband and causing actual bodily harm, was placed on probation by Magistrate H C. Hall in city police court yesterday morning. She was bound over in two sureties of $250 each to keep the peace.

Previously in court, P.O. Edwin Crabbe had exhibited a wound running from his collar bone down to the centre of the breast bone, inflicted with a can opener. A second deep wound, an inch and a half long, was inflicted on his back, he testified.

P. J. Sinnott, defence counsel, asked for a deferment of committal for trial at the conclusion of a preliminary hearing on a charge against Alexander Thomas of stealing an automobile.

F. C D. Smith told of hearing his car start up at 3 30 a.m. and getting up in time to see it traveling west on Hillside Avenue. He then phoned the police.

Constable Norman Bath testified that he saw the maroon coupe pull up on Fisgard Street. Thomas was behind the wheel, he said, and there was also a girl in the car. The constable told the court that Thomas attempted to get away and he had run beside the car and thrown it out of gear.

CONSTABLE DESCRIBES STRUGGLE AT CAR

With the aid of Constable D Calvert, Thomas was pulled from the car, the officer recalled. Constable Calvert said the accused put up quite a struggle, and as a result he was handcuffed and walked to the police station.

Arnold Wiens, who pleaded not guilty to a charge of dangerous driving, was convicted and fined $40. His licence was suspended for one month.

The charge was laid as a result of an accident at Cook Street and Queens Avenue on July 28, when Wiens and the three men in a second car involved in the collision were taken to hospital.

Howard Wakelin, driver of the second car, was convicted on a charge of dangerous driving in police court on Thursday, and was fined $30 and his licence suspended for one month.

Evidence taken in Wakelin's trial when Wiens testified, was accepted by the defendant.

A woman who pleaded guilty to a charge of intoxication and two previous convictions for similar offences, was sentenced to 30 days in jail. A second woman was fined $25 on a charge of intoxication. Bail of $50 and $25, respectively, was estreated in two charges of intoxication against men when they failed to appear in court.

Nine motorists paid fines of $2.50 each for infractions of parking regulations. Fines of $5 were imposed on two motorists who pleaded guilty to traffic violations.

Don't forget . . . Monday is the day Aunt Mary comes to town. ***

Send 400 Men to Positions Here

During the past week 435 men reported at the National Selective Service office here for employment. 285 were placed in positions and 117 others were sent to jobs, but have not yet made a report to the office.

Vacancies for men were reported as 818, and for women, 382, both slightly fewer than a week ago. Eighty-six women were placed in jobs. Listed as seeking jobs were 830 men and 226 women.

Movement of many employees will be more free next week, after regulations controlling resignations or dismissals of employees in designated establishments expire on Monday. From that day, employees of "A" and "B" priority firms will be able to quit after one week's notice and will be liable to dismissal on similar notice.

C. A. Mudge, Selective Service manager, pointed out that employers will still require permits to employ workers, although they have been allowed since September 3 to advertise freely after placing an order with the employment office.

Twenty-five men are wanted in local sawmills and 120 in logging operations.

Stop HAY FEVER
Hay Fever needn't plague you with its sneezing and wheezing, its blowing and gasping, its sore, streaming, itching irritation of eyes and ears. Just do what thousands have done to get fast, safe relief—take Templeton's RAZ-MAH. You'll sleep better, work better, feel better. 50c, $1 at druggists everywhere. R-15

Officer to Retire

Retirement on superannuation of Inspector C. G. Barber, in charge of "C" Division, Provincial Police, Kamloops, and appointment in his place of Inspector Ernest Gammon, at present at Prince Rupert, was announced yesterday by Commissioner T. W S. Parsons.

Inspector Barber, 33 years with the force, plans to make his home at Kaslo.

Inspector Gammon enlisted in the Provincial Police in 1908 at New Westminster, and served at many points through the province.

Realize $136 at Red Cross Tea

Approximately $136 was realized at the successful silver tea and sale of work Wednesday afternoon by the James Island Red Cross at the Moore Club. Mrs J. Stanley Brown, president, opened the affair and welcomed the guests from the Saanichton Red Cross.

Many prizes were awarded for the games, and the various stalls were well patronized. Those in charge were Mrs. Neil MacNaughton, Mrs J C McCreech, Miss Yvonne Doran, Mrs E Sidwell, Mrs. E Stirling. Flowers donated by Mrs. E Taylor and Mrs W. Thomson were sold by Mrs E Taylor. Tea hostesses were Mrs. A S. Emmens, Mrs. J. C. Doran, Mrs J Watson, Jr.; Mrs. J. Maule, Mrs. R W Devlin, Mrs. W. Cowden, Mrs. Neil MacNaughton, Mrs. W. Thomson, Mrs E W. Walsh, Mrs D Gould and Mrs A E Wigle. Mrs Bond read teacups.

Wartime Transit Will End Today

Wartime Industrial Transit Plan, authorized by the Federal Government to allow war workers to drive fellow employees to and from war plants, will be terminated today.

As a result, the Wartime Transit Insurance Pool, the insurance organization which co-operated with the Government in the plan, has decided that all policies issued under the transit plan shall be canceled as of midnight on September 30.

Because the plan permitted private automobile drivers to carry paying passengers for war work, special policies were issued to meet Government requirements that persons riding under such circumstances be protected.

Policy holders were also given an increased allotment of gasoline to carry on the work.

With the cancellation of the policies and the plan, local insurance authorities expect that permission granted in private individuals to carry paying passengers will be withdrawn.

SALISBURY, England (CP).—Because of a shortage of ordinary soap, housewives here are buying shaving sticks for use in washing.

NEW METHOD
VICTORIA'S EXCLUSIVE
SANITONE
CLEANERS
Garden 8166

DIGGON-HIBBEN LTD.
OVERSEAS
XMAS
CARDS
Don't forget the boys who will still be over there by Xmas. A complete assortment for your selection.
COLLEGE TEXTBOOKS
All Books and supplies for both College and U.B.C.
DIGGONISM—A nut and a joke can both be cracked, but a nut only once
DIGGON'S
1200 BLOCK GOVT. ST.

ARE YOU ON THE
VOTERS' LIST?
For Information Call or Phone
Coalition Headquarters
536 BROUGHTON STREET
Telephones - - E 2733, B 3645
Open from 9 A.M. to 9 P.M.
Registration Closes September 17

On Her Way to Wedding—Montreal Bride Bereaved

MONTREAL, Sept. 14 (CP)—Among the passengers aboard the Empress of Scotland when she sailed from Quebec last Tuesday was 21-year-old Vera Kissel. But at Father Point she returned to her home in Montreal bereaved, while her trousseau and wedding presents continued on to England in the ship's hold.

[illegible] the Montreal-to-Bahamas run in 1943, became engaged to him and last Tuesday sailed aboard the Empress of Scotland to meet and marry him in England.

Stored in the ship's hold were crates containing her wedding presents and luggage carrying her wedding veil, gown and trousseau.

The boat sailed Tuesday evening. About midnight, when the Empress was about 300 miles down the river Miss Kissel went to her bunk for the night. To her surprise a telegram awaited her.

She thought the telegram must be from her fiance, 24-year-old Flt. Sgt. [illegible] who had wired her in Montreal that plans for their wedding were set and he would meet the ship in England on its arrival Sunday.

The telegram was not from her fiance but from the commanding officer of his squadron in Wales, informing her that he had been killed the previous day in a training flight.

Social and Personal

L A W Gladys Drew is expected to arrive Sunday by plane from Calgary, to spend a six-day leave with her parents Mr and Mrs H. Drew, Beecher Bay.

* * *

Among the out-of-town guests at the Campbell-Bankes nuptials last Tuesday were Mrs. W Edgar, Mrs D. Pearson and Miss Eleanor Stokvis, all of Vancouver.

* * *

Mrs. A M Johnston and Dr Orval Johnston, of Pasadena, Calif., have been visiting Mrs Johnston's brother and sister-in-law, Mr. and Mrs M A. Morrow, Sooke Road.

* * *

Mrs. Edythe L White and son, Harry, who have spent the Summer months with Mrs White's parents, Mr. and Mrs Mark Bailey, Sooke Road, have returned to their home in Calgary.

* * *

Honoring her son and daughter-in-law, Mr. and Mrs George R Beek, who were married recently, Mrs. N E Beek entertained Thursday evening at her home, 1965 Forrester Street.

* * *

Mr and Mrs Albert Stevens, 2721 Quadra Street, who are celebrating their 50th wedding anniversary on Sunday, Sept. 16, will entertain their many friends at a reception Saturday evening in the Coast Hardware Hall.

FLEETWOOD, England (CP).—The cigarette shortage in this Lancashire town led the owner of a store to put up this sign: "Sorry. No cigarettes or matches—nothing under the counter, only my feet."

Victoria's own Aunt Mary . . . that's what you'll be saying when you meet her on Monday.

BRIDAL COUPLE HONORED

Mr. and Mrs. Luther T. Jansen, who are en route to New York after spending a short honeymoon in Victoria, were guests of honor at a meeting of the Women's Missionary Auxiliary of Grace Lutheran Church on Thursday afternoon at the home of Mrs Sigvart Berger, 686 Monterey Avenue. Mrs. L. Schmelz, vice-president, presented corsages and a gift of money from the congregation and W.M.A to Mr. and Mrs. Jansen. Mrs. Theo A. Jansen presided at the meeting.

New Instructor At St. Joseph's

Miss Mathilda R. Diedrichs, R N, recently joined the staff of the St. Joseph's School of Nursing as an instructor. A graduate of St Paul's Hospital, Vancouver, Miss Diedrichs holds the certificate in teaching and supervision in Schools of Nursing of McGill University, Montreal.

Miss Diedrichs comes to Victoria from Regina, where she has been a nursing instructor for the past nine years, and has held office as president of the Regina Branch of Registered Nurses' Association, the Saskatchewan provincial council of the association.

Engagements

Mr and Mrs William Watson, 1949 Beach Drive, announce the engagement of their daughter, Elinor Joy, to A B Arthur Ernest Hillsden, R C N.V.R, son of Mr and Mrs E V Hillsden, of Winnipeg, Man. The wedding will take place at Oak Bay United Church, September 29 at 8 o'clock.

Announcements to appear under this heading will be accepted at The Colonist Advertising Department. Minimum charge $1.50 for 10 lines, and 15c for each additional line.

Shirley Temple Shops for Trousseau

Shirley Temple, 17-year-old film star, left, and her sister-in-law-to-be, Joyce Agar, pictured in the doorway of a Beverley Hills couturier, while shopping for the wedding trousseau. Miss Temple's wedding is tentatively set within the next ten days, depending on how soon her fiance, Sgt. John Agar, Chicago meat packing heir, can obtain furlough.

Victoria Girl Marries Navy Man at Dartmouth Ceremony

Christ Church Cathedral, Dartmouth, N.S., was the scene of the marriage of Shirley Doreen, second daughter of Mr and Mrs. Leslie Dash, 2151 Fair Street, to C P O. Murray Sinclair DeMone, R C N V R., son of Mr and Mrs. U. R DeMone, Dartmouth, N S., on September 7, at 7 30 o'clock, with Rev. Dr H H Walsh officiating.

Given away by Mr. Stephen Misener, uncle of the bridegroom, the bride wore a becoming street length dress of pale blue crepe with headdress of rosebuds and gardenias. She carried a French bouquet composed of pink and white rosebuds and gardenias.

Miss Audrey DeMone, sister of the groom, attended the bride, wearing a light-weight wool dress of pearl grey with bandeau of sweet peas and roses. A French bouquet of roses and sweet peas in pastel shades completed her ensemble.

Mr. Gordon Tracey was best man, and Mr. William Johnson ushered. A reception was held later at the home of the groom's parents at 48 Park Avenue. The bride's table, decorated with crystal, was centred with a three-tiered wedding cake. Mr. S. Misener proposed the toast to the bride.

The honeymoon is being spent motoring through Nova Scotia, the bride choosing as her traveling costume a pearl grey gabardine suit with black accessories and corsage bouquet of rosebuds. The couple will reside in Dartmouth for the present. Attending the wedding were F.O and Mrs. S. K Tarling, formerly of this city, and Cpl. Jack McCall, R.C.A.F., Victoria.

CUMMINGS—SWAN

First United Church, Victoria, was the setting at 7 o'clock Thursday evening, September 13, for the marriage of Margaret Neilson "Madge," second daughter of Mr and Mrs. James Swan, of this city, to Ernest Gilmore Cummings, also of Victoria. The bride, given in marriage by her father, wore a floor length white lace gown with inset of net forming the sweetheart neckline. Her full veil was caught with sweetheart tiara of tiny white feathers and she wore a double strand of pearls, the gift of the groom. Her bouquet was a shower of red roses and bouvardia.

The couple were unattended and ushering were friends of the groom, Mr. Ernest Timbers and Mr George Appleyard.

As the bride reached the altar the choir of the church sang "O Perfect Love," and rendered "The Lord Is My Shepherd" during the signing of the register. Mr. J. Ingram Smith presided at the organ. Dr. Hugh A McLeod performed the marriage ceremony.

A reception was held at the home of the bride's parents, 3501 Richmond Avenue. Mr and Mrs. Alex S Neilson, Vancouver, uncle and aunt of the bride, were among the guests, Mr. Neilson proposing the toast to his niece's health. For a motor trip on the Island and Lower Mainland the bride donned a turquoise gabardine suit with canary felt hat and accessories. The couple will reside in Victoria.

CAMPBELL—BANKES

Lady Chapel of Christ Church Cathedral was prettily decorated with pink gladioli for the marriage on Tuesday at 4 o'clock, of Doris McArthur, only daughter of Mr. and Mrs S P Bankes, St. Patrick Street, to Lieut. Robert Newton Campbell, Kent Regiment, son of Major L. H Campbell and Mrs Campbell, Toronto. Right Reverend Harold E Sexton, Bishop of Columbia, performed the ceremony.

The lovely bride, escorted by her father, entered to the strains of Lohengrin's "Wedding March," played by Mr A S Miller, and wore a charming ensemble composed of a street-length dress of French blue jersey silk with calot of blue feathers trimmed with brown veiling to match her gloves and shoes. She carried a white Testament topped with rubrum lilies showered with Sweetheart roses.

Miss Drucy Campbell, Toronto, wearing a pearl grey frock with blue hat and gloves, and carrying a Colonial bouquet of Johanna roses and blue cornflowers, was the bride's only attendant.

The bridegroom had Lieut. Jack Bankes, R.C.N.V.R., brother of the bride, as his best man, and Lieut Norman Tooby, R.C.N.V.R., Montreal, Warrant Officer Charles Menhead, R.C.A.F., and Mr Ron McConnan acted as ushers.

Following the ceremony a reception was held at the home of the bride's parents where Mr. R G. Benson proposed the toast.

After a honeymoon at Yellow Point Lieut and Mrs Campbell will leave for Toronto to make their home.

Mr J Morrison, recently elected physical instructor for Saanich schools, gave an interesting address on physical education and outlined a proposed sports program at the first meeting of Cloverdale P-T.A. held in the school recently. Mrs. A R. Cann presided and introduced the McGill Trio who entertained the guests with a delightful musical program. Mrs E Freeman was elected delegate to the district council. Mrs N Brown spoke briefly on the clothing drive scheduled next month. Refreshments were served by Mrs J M McKinty and Mrs G Hall. Next meeting will be held October 3.

St. John Ambulance Brigade Activities

A large class has been enrolled for the first aid course which is starting Thursday. Anyone wishing to register for the Fall industrial course may phone G 5436, or call at 1230 Government Street.

Ambulance Division No. 66 will hold its usual meeting on Thursday in the Public Market Building at 8 p.m.

Victoria Nursing Division No. 61 will meet on Monday at headquarters at 8 p.m., and No. 61C Cadets will meet on the same day at 6 30 p.m.

Denton Holmes Nursing Division No. 148 will meet on Tuesday at 8 p.m., and No. 148C Cadets will meet on the same day at 6 30 p.m.

A J. Daltain Nursing Division No. 310 will meet on Friday at 8 p.m. at headquarters.

Oak Bay Nursing Division No 178 will meet on Thursday at 2 30 p.m. at Wilmot House and Oak Bay Cadets will meet on Friday at 4 p.m at 2165 Oak Bay Avenue.

Lorne-Drum Ambulance and Nursing Division will meet on Wednesday at 8 p.m. at headquarters.

P.-T. Associations

The first meeting of the Quadra P-T.A will be held in the school auditorium Tuesday, Sept. 18. Registration and naming of committees will be held. Parents new to the district will be afforded a special welcome.

Tolmie P-T.A will meet in the school Tuesday at 7 45 p.m. All parents, especially parents of new pupils, will be welcomed. Refreshments will be served.

Brentwood P-T.A will hold a reception for new members as well as old, at the West Saanich School, on Tuesday, at 8 p.m.

Burnside P-T.A will hold a welcome tea on Wednesday next at 2 30 p.m. in the Burnside auditorium. All old and prospective members invited.

Victoria West P-T.A will hold its first monthly meeting and an apron shower at the school Monday, at 8 p.m.

Tillicum-Craigflower P-T.A will meet in Tillicum School on Monday at 8 p.m. Mrs E Evans, president of the Victoria and District Parent-Teacher Council, will be present for the installation of officers for the new term. A social evening will follow.

RUNS IN PRINCE GEORGE

PRINCE GEORGE, Sept. 14 (CP).—John McInnis, lumber yard owner and contractor, has been nominated as C.C.F candidate for the Fort George riding in the October 25 provincial general elections.

Students Enter Preliminary Class St. Joseph's School of Nursing

The following students have been admitted to the preliminary class of St Joseph's School of Nursing:

Ellen M Sommerville, Helen R Price, Joan W. Beecher, Loretto Lineham, Laura D. Foster, Kathryn Rounding, Margaret E. Burns, Patricia G. Taylor, Norah Mary Kane, Elsie K McKilligan, Lorraine I Field, Ruth Collyer, Eileen Hannah [illegible] Clarita, all of Victoria; Daphne Jean Leggatt, Kelowna; Magdalen Welter and Helen Agatha Wahl, Tramping Lake, Sask.; Mary Esther Keough, Revelstoke; Myrtle Dunbar, Alberni; Mary Phillips, Saskatoon, Sask.; Martha T. Hoffart, Tramping Lake, Sask.; Ines Lazzarotto, Monte Creek, B.C.; Jane A M. Graham, Barriere, B C., Audrey Beattie, Primate, Sask., Violet Wrubleski, Langley Prairie, B.C.; Yvonne Frances Willside, Brandon, Man.; Margaret Patricia Pudger and Rolanda McGovern, Vancouver; Mary Alice Kinahan, Calgary, Alta.; M Anne Heath, Alberni; Audrey Keyt, New Westminster; Doris Florence Holshoe, Balcarres, Sask.; Mary Evelyn Neal, Vancouver, and Eunice Sutton, South Fort George, B.C.

ATTENDS CONVENTION

Sister Mary Claire, R N, M A, head instructor of St. Joseph's School of Nursing, is attending the convention of the Canadian Hospital Council in Hamilton, Ont.

For Brides-Elect

Mrs George Beek, a recent bride, was the guest of honor at a surprise miscellaneous shower Wednesday evening at the home of her sister-in-law, Mrs A. Schade, Aldridge Street. A rosebud corsage was presented to Mrs. Beek and the two mothers. Games and contests were enjoyed, the winners being Mrs Trelore and Miss G Watkins. Guests were Mrs W. E Beek, Mrs W Schade, Mrs L Percival, Mrs P Baylis, Mrs. L. McLennan, Mrs H S Walker, Mrs. I. S Day, Mrs R Roddie, Mrs S W Marintosh, Mrs. C E Raaflaub, Mrs L Trelore, Mrs. J Norrington, Mrs M Haines, Mrs E C. Ball, Miss V Beek, Miss D Day, Miss M. Collier, Miss M Oirrie, Miss F. Clarke, Miss A Anderson and Miss G Coldwell.

Honoring Miss Elaine Drayton, bride-elect of this month, Mrs. P Sinclair and Miss Mary Morris entertained at a miscellaneous shower Wednesday evening at the home of Mrs J. M. Sinclair, 1117 Lyall Street. Guest of honor and her mother, Mrs. W. Sinclair, were presented with gladioli corsages. Guests were Mrs W. Drayton, Mrs J. Bland, Mrs. Payne, Mrs J West, Miss Kay Davidson, Miss Connie Knill, Miss Isabel Cunningham and Miss Marion Marriage.

I.O.D.E. Chapters

Major John Hebden Gillespie Chapter of the I.O.D.E will meet at the home of Mrs. D A Williams, Room 462, Empress Hotel, on Tuesday, September 18, at 8 p.m.

Municipal Chapter will meet at headquarters, View Street, on Monday at 2 p.m.

LONDON (CP).—London has been wetter than usual this year. To July 31, rainfall of 25.46 inches was recorded. The average is 24.2 inches a year.

Famous Names
Symbolizing Quality From the World of Shoe Craftsmen
• Peacocks • Barefoot Original • Vitality • Wolfe Tober • Joyce • Wilms • Roberto • Lazybones
[illegible]
MUNDAY'S
1203 DOUGLAS

SEPTEMBER SAPPHIRE
Birthstone Rings
ROSE'S Ltd
JEWELERS & OPTICIANS
Phone E 6014 1317 DOUGLAS

FOR THOSE WANTING THE BEST
OAK BAY BEACH HOTEL
LUNCHES - DINNERS
Hotel Taxi Always Available
Bus and Street Car Handy · B 1137

The "BAY" for "Tan Jay"
BLOUSES
Softly beautifully fashioned by Jacob Kelroy. Tailored and dressy styles in sizes 12 to 20.
Plain shades 3.95
Stripes, prints and white 2.98
Hudson's Bay Company.
INCORPORATED 2ND MAY 1670

BRITISH-MADE
COATS — SUITS — DRESSES
Piccadilly Shoppe
DIRECT from ENGLAND
1105 GOVERNMENT ST. - G 7332

HEADQUARTERS for "TAN JAY" BLOUSES
CLASSIC "TAN JAY" BLOUSES
of Alluring Loveliness
For Sale by
Le Cove
706 VIEW STREET
HEADQUARTERS for "TAN JAY" BLOUSES

CURLS ON STRIKE?
Let us arbitrate . . . let us turn up your wilted locks and give your hair that soft, well groomed look. Hubby's eyes light up with a whistle in them when he sees your Margo Perm.
The MARGO BEAUTY SALON
Successors to Bert Woods
718 YATES E 4023

Might as Well
★ ENJOY JAMESON'S ★
TEA JAMESON'S

M&M
for Better Hardware and Household Values!

LARGE STOCK OF IMPROVED GEM and DOMINION WIDE MOUTH PRESERVING JARS In All Sizes

DAYTON "V" BELTS
All sizes and types for home, workshop and industrial use.
"V" PULLEYS—½, ⅝, ¾ bore

KEROSENE LANTERNS FOR CAMP
Beacon Each 1.45
Comet Each 1.45

PLASTIC SALAD SETS
Made of transparent, unbreakable plastic; 2 piece sets. Each 30c

THERMOS BOTTLES
1 Pint Size 1.50
1 Quart Size 2.50

METAL LUNCH KITS Each 75c

D8 HAND SAWS—26-in. steel blade, true taper grind, slew back, regular pattern. Each 3.95

CLAW HAMMERS—16-oz steel bell-faced head, hickory handle. Each 1.35

HAMMER HANDLES—Each 25c

HOSTESS SALAD SETS—Durable and sanitary. Each 30c

MOSQUITO NETTING—Black and galvanized, all sizes.

WESTINGHOUSE MAZDA LAMPS
25, 40, 60-Watt, each 15c
100-Watt, each 20c
150-Watt, each 30c

BENCH AXES—Best grade of crucible steel, perfectly tempered. Each 2.25

GALVANIZED WASH TUBS—Standard weight, each 1.95

ZIPPO UTILITY INDOOR CLOTHESLINES—Each 75c

"CONTROLA" PLASTIC BATH SPRAYS—Each 1.80

PLASTIC FUNNELS—8 oz. Each 20c

CARBORUNDUM FILES — A few minutes with this file produces a sharp cutting edge on your garden tools. Each 1.25

CHISEL HANDLES—Each 15c

SIMONIZE FURNITURE POLISH — Colored to match wood, neutral, mahogany, maple, oak. Each 75c

CHAN WAX 59c
Wears longer. Makes your floors sparkle!

1-QUART BLOW TORCH—At 6.95

COYLE STORAGE BATTERIES—No. 180 13-plate batteries. Each 9.50

DUCO PLASTIC WOOD—A tube 25c

HOUSEHOLD CEMENT—A tube 25c

M&M McLennan, McFeely & Prior, Ltd. M&M
Established 1859
1400 Government Street G-1111

BURN COKE
• NO DANGER OF CHIMNEY FIRES
• CLEAN - LIGHT and ECONOMICAL
• Phone G 7121 for Furnace Inspection
B.C. ELECTRIC

Stop That Cough And Sleep Well!
A wracking cough often keeps you awake at night and is a heavy strain on your vitality. Bronchial tubes are constantly irritated. Reid's Bronchitis Remedy has been developed especially to meet this condition. It is made from a soothing emulsion of Canadian Balsam. Reid's Bronchitis Remedy is on sale for 50c and 90c at all Cunningham Drug Stores and other drug stores. (Adv't. P.8)

Ritz MILLINERY
Distinctive CREATIONS
1447 DOUGLAS

Societies

The Diocesan Board of the W.A. will meet at St. Mark's Church, Friday, Sept. 21 at 10 30 a.m.

• • •

St. Joseph's Hospital Almunae will meet in the Nurses' Home, Monday at 8 p.m.

• • •

St. Mary's Women's Guild, Oak Bay, will meet Tuesday at 2 30 p.m. in the Parish Hall.

• • •

L.A. to the F.O.E. Aerie No. 12 will meet Tuesday at 8, at 751 View Street. Officers and degree team will wear long dresses for initiation.

• • •

Saskatchewan W.A. will meet at the home of Mrs. J. McKenzie, 916 Stafford Street, on Monday evening at 8 o'clock.

• • •

Queen Alexandra Review No. 1, Women's Benefit Association, will meet Monday evening at 8 o'clock in the Sons of England Hall, Broad Street.

• • •

W.A. to the Air Services will meet Tuesday at the Y.W.C.A., 8 p.m. Important matters will be discussed and all members are requested to be present.

• • •

The senior auxiliary to the W.M.S. of First United Church will meet Monday at 2 p.m. Women of the Church and strangers are cordially invited.

• • •

The Grand Chief will visit Capital City No. 35 Pythian Sisters at a special meeting in the K. of P. Hall, Broad Street, Wednesday, Sept. 19 at 7 30 p.m.

Three chapters of Beta Sigma Phi—Zeta, Omicron and X—were recent guests of Captain Beaumont on his yacht. The day was spent cruising among the Gulf Islands and members of the clubs enjoyed a short stopover at South Pender Island.

• • •

Canadian Daughters' League, Assembly No. 5, will hold a social meeting, Thursday evening, September 20, at 8 o'clock, Women's Institute Room, Port Street. Members please bring handkerchiefs for shower, remake material, and superfluities for bazaar.

• • •

Christ Church Cathedral Wednesday Afternoon Branch of the W.A. held the first meeting of the season on Wednesday, when Miss Dora Mott was elected president of the branch in place of Miss Caldicott, who has left for England. She was presented with a corsage bouquet by vice-president, Mrs. Hichens-Smith, who presided at the meeting. The forthcoming sale of work to be held in November, under the combined auspices of the Wednesday Afternoon and the Business Women's Branch, was discussed, and a committee, consisting of Mrs. W. J. Heal, Mrs. J. Limer and Miss M. R. Jones, was appointed. Rev. W. E. Askew, who is shortly leaving the Cathedral Parish, spoke of his work in the parish for the past three years. He referred briefly to his new parish of Ogden, near Calgary, for which he is leaving next week.

Women's Institutes

Cowichan Women's Institute resumed meetings Tuesday afternoon at the home of Mrs. F. B. Carbery, when one new member, Mrs. Ring, was welcomed.

Treasurer reported that $154 had been collected at a tag day held for Queen Alexandria Solarium; that $52 was raised at a garden party held for the Red Cross, and that $50 had been made during the Summer from the sale of fruit, this money is to be used for buying jam for Britain.

Members will make jam for the Solarium, two days a month will be donated to sewing for the Red Cross, and a social will be held for the Recreational Centre. Several members also volunteered to help tag for the hospital Saturday.

Arrangements were made to hold a garden party, September 25, at the home of Mrs. Carbery.

Mrs. A. X. Rey and Mrs. George Colk were chosen as delegates to the South Vancouver Island Institute conference, to be held in Victoria October 2 and 3.

Colwood Women's Institute will meet Wednesday, September 19, at 2 30 p.m. Conveners will be Mrs. E. H. Emery and Mrs. C. Carnegie.

Shawnigan Lake Women's Institute met recently at the home of Mrs. P. Wilcock, with the president, Mrs. E. Gibson, in the chair. Twelve quilts, made by the members during the war for local emergency, were ordered donated to the Red Cross. Mrs. Gibson and Mrs. Wilcock were chosen official and institute delegates, respectively, to the South Vancouver Island district conference. Mrs. G. Orr will also attend the conference in the capacity of president of the district board. The W.I. will assist in the Cowichan Health Centre drive for funds. Members will turn in filled ditty bags as soon as possible. Next meeting will be held a week later than usual owing to the conference. Two former members, Mrs. A. Hallet and Mrs. S. Gardiner, were welcomed back to the membership.

HYTHE, Essex, England (CP)—Albert Langford, Hythe station master and holder of the Southern Railway's gold medal for long and meritorious service, has retired after 55 years' service.

CHOICE
MEAT POULTRY
VICTORIA MEAT MARKET
707 PANDORA B 6631

LAPIN (Rabbit) COATS
YOUTHFUL TUXEDO STYLES
$165.00
FOSTER'S FUR STORE
753 YATES ST. E 2514
Furriers Since 1895

PLAID SKIRTS 4.50
Distinctive patterns, attractive colors
708 VIEW A. K. Love Ltd. 708 VIEW

FOR YOUR FALL VACATION
SHAWNIGAN BEACH HOTEL
OFF-SEASON RATES

MATRONS' COATS IN ½ SIZES
Lyle's
Lavishly trimmed with Silver Fox, and in lovely high colors such as the ever-popular Fuchsia, and, of course, many in black and brown. Drop in when you are in town and see our selection
1441 DOUGLAS STREET
$49.50 and Up

STRENGTH
IS THE SECRET OF THEIR POPULARITY
LOVE - The Flavor Man
ONLY LOVE PROVIDES A GIFT QUALITY IN A VARIETY FOR EVERY TASTE AND PURPOSE
LOMBARD STREET, TORONTO 1, ONTARIO

STERLING SILVER
Baby Spoons 1.25 to 3.00
Mitchell & Duncan, Ltd.—Jewelers

BIG FOOD VALUES EVERY DAY
SAFEWAY

Toni-Belle Simulated Alligator Ties
With Cuban Heels
6.60
Cathcart's SHOE STORE
717 Fort St. G 6111

Sunday Church Services in Victoria and District

Anglican

CHRIST CHURCH CATHEDRAL

Holy Communion will be celebrated at 6 a.m., 8 a.m. and following Matins. The Dean will preach on "God Revealed in Christ Jesus" at 11 a.m. The service at 7.30 p.m. will be the occasion of the farewell sermon of Rev. W. E. Askew. After Evensong a farewell meeting will be held at Memorial Hall.

ST. MARY'S

Services at St. Mary's will commence at 8:30 a.m. with celebration of Holy Communion. Matins and sermon will follow at 11 a.m., with Evensong and sermon at 7 p.m. The rector, Archdeacon A. E. de L. Nunns, will preach both morning and evening. Sunday school will commence for seniors at 9 45 a.m. and for juniors and beginners at 11 a.m.

ST. JOHN'S

At 7 30 p.m. the officers of the A.Y.P.A. will be installed. The sermon topic is "Alive Unto God." At 11 a.m. the topic is "Divine Music." Sunday school and Bible classes will be held at 11 a.m., with Holy Communion at 8 a.m.

ST. PAUL'S NAVAL AND GARRISON

Holy Communion will be celebrated at 8 a.m., with Sunday school at 10 a.m. There will be choral Eucharist at 11 a.m. The evening hour of worship will begin at 7 30 p.m.

ST. BARNABAS'

Rev. Canon Michael Coleman will preach. The Harvest Thanksgiving service will be held on Sunday, September 23. There will be weekday services as usual.

ST. MATTHIAS

Holy Communion will be celebrated at 8 a.m. and 11 a.m., and Evensong at 7 30 p.m. Rev. K. L. Sandercock will preach.

St. Luke's, Cedar Hill—Holy Communion, 8 a.m., Matins, 11 a.m.; Evensong, 7.30 p.m.

Knox Presbyterian Church—Rev. E. Barnes. Morning service, 11 a.m.

St. Michaels' and All Angels'—Canon H. V. Hitchcox. Holy Communion, 8 a.m. Matins and Holy Communion, 11 a.m.

St. George's, Cadboro Bay—Rev. P. Pike. Evensong, 7 30 p.m.

St. Mary's, Saanichton—Rev. J. A. Partridge. Morning Prayer and sermon, 10 15 a.m.

St. Mark's, Boleskine Road—Rev. N. S. Noel. Holy Communion, 8 a.m., church school, 10 a.m., Holy Eucharist and sermon, 11 a.m., Evensong and sermon, 7 p.m.

St. Stephen's, Mount Newton—Rev. J. A. Partridge. Holy Communion, 8 30 a.m., Morning Prayer and sermon, 11 30 a.m.

St. Mary's, Metchosin—Morning Prayer and Holy Communion, 11 a.m.

Holy Trinity, Sooke — Evening Prayer, 3 p.m.

View Royal—Matins, 10 a.m., Rev. Canon A. E. Greenhalgh.

St. Saviour's, Victoria West—Archdeacon R. Connell. Holy Communion, 11 a.m., Sunday school, 9 45 a.m.

St. Alban's, Ryan Street—Archdeacon H. A. Collison. Holy Communion, 8 a.m.; Morning Prayer and sermon, 11 a.m., Evensong and sermon, 7 p.m.

Holy Trinity, Saanich—Rev. H. H. Creal. Holy Communion, 8.30 a.m., church school, 2 p.m., Evensong and sermon, 3.15 p.m.

St. Andrew's, Sidney—Rev. H. H. Creal. Holy Eucharist, 11 a.m.

St. Augustine's, Deep Cove—Rev. H. H. Creal. Holy Eucharist, 8 30 a.m., church school, 2 p.m.

James Island Hall — Evensong, 7 30 p.m.

St. John's, Colwood — Sunday school 9 45 a.m.; Morning Prayer and sermon, 11 a.m., Sunday school, 2.30 p.m.

St. Matthew's, Langford—Holy Communion, 8 a.m., Sunday school, 2 30 p.m., Evening Prayer and sermon, 7 p.m.

Rocky Point—Evening Prayer, 7.30 p.m.

St. Martin's-in-the-Fields—Canon H. E. Greenhalgh. Holy Communion, 8 a.m., Matins, 11 15 a.m.; Evensong, 7 p.m.

Anglican Services

Christ Church Cathedral

SIXTEENTH SUNDAY AFTER TRINITY

HOLY COMMUNION, 6 and 8 A.M. and After Matins

MATINS, 11
Preacher, THE DEAN
Subject "God Revealed in Jesus"

EVENSONG, 7 30
Preacher REV. W. E. ASKEW, B.A.
Farewell Sermon

Farewell Meeting in the Memorial Hall After Evensong

ST. JOHN'S

Quadra, Near Pandora
Rev. George Biddle, L.Th., Rector

8 A.M.—Holy Communion

11 A.M.
"DIVINE MUSIC"

7 15 P.M.—Organ Recital: Thomas Jenkins, Mus. Bac. Pastoral Scene (Cyril Jenkins); Andante (John Rowland); Largo in B (Handel)

7 30 P.M.
"ALIVE UNTO GOD"
(Installation of A.Y.P.A. Officers)

Preacher at Both Services: The Rector

Social Hour for Servicemen and Women, Those Returning, and Young People After the Evening Service

ST. MARY'S

OAK BAY

Holy Communion—8 30 A.M.
Matins and Sermon—11 A.M.
Evensong With Sermon—7 P.M.
Preacher for the Day: The Rector

SUNDAY SCHOOL
Seniors 9 45 A.M. Juniors 11 A.M.
All Boys and Girls Are Asked to Attend This First Sunday, and They Will Be Sincerely Welcomed
Rector Archdeacon A. E. de L. Nunns

ST. BARNABAS'

Corner Cook St. and Caledonia Ave.
16th SUNDAY AFTER TRINITY
Holy Communion—8 A.M.
Children's Mass and Instruction 9 30
Sung Mass—11 A.M.
Evensong—7 30 P.M.
Canon Michael Coleman in Charge
Holy Communion Daily 7 30 A.M. except Wednesday, 8 A.M. and Friday 9 30 A.M.

Church of Our Lord

Cor. Blanshard and Humboldt Streets
Rev. D. L. Gordon, Minister

11 A.M.—"TRUE HUMILITY"

7 30 P.M.—"FOUR GREAT POWERS OF LIFE"

All Are Welcome

St. Andrew's Presbyterian Church

Downtown—Douglas St. at Broughton
Minister, Rev. J. L. W. McLean, M.A.

11 A.M.—COMMUNION SERVICE
7 30 P.M.—"Through Christian Eyes"
1—ANTISEMITISM
1 30 P.M.—"Church of the Air," CBR
St. Andrew's Minister and Choir

WE WELCOME VISITORS

FIRST UNITED CHURCH

Corner Quadra St. and Balmoral Road
Rev. Hugh A. McLeod, M.A., D.D., Minister
Mr. Melvin Knudsen, Director of Music
Mr. J. Ingram Smith, Organist
Rev. P. W. Anderson, M.A., Visiting Pastor

11 A.M.—"OPEN WINDOWS"
Anthem: "In Heaven Above" (Christiansen)
7 30 P.M.—"THE SIMPLICITY THAT IS IN CHRIST"
Anthem: Laten "O Saviour Friend" (Handel)
The Minister Will Preach at Both Services

FAIRFIELD UNITED CHURCH

Five Points — Pastor: Rev. W. Allan
11 A.M.—Subject: "Losing Liberty to Find It"
Soloist: Marion Inglis
7 30 P.M.—Subject: "Fools for Christ's Sake"
Soloist: Robert Graham
Music Under Direction of Mrs. B. Garelli
A Cordial Welcome to All

CENTENNIAL UNITED CHURCH

Gorge Road, Near Government Street
Pastor: Rev. W. R. Ashford, B.A.
11 A.M.—"GOD AND YOU"
7 30 P.M.—"HOW MUCH SELF RESPECT DO YOU COMMAND?"
Soloists
Mrs. H. Renfree and G. F. H. Parmer

Metropolitan United Church

Corner Pandora Avenue and Quadra Street
Pastor: Rev. A. E. Whitehouse, B.D., D.D.
11 A.M.—"NEW HEROISMS FOR A NEW AGE"
7 30 P.M.—"CONQUERING OUR SELF-DISTRUST"
Dr. Whitehouse Will Be the Preacher at Both Services
10 A.M.—Sunday School Rally Day
11 A.M.—Church School—Beginners, Primary, Nursery
A "Fellowship Hour" for men and women of the Services and young people will be held at the close of the evening service in the schoolroom

EVANGELISTIC TEMPLE

1415 BLANSHARD STREET
Hear ELIZABETH STEEVES and ETHEL PROSSER, Missionaries to India
SATURDAY NIGHT AT 8 O'CLOCK
SUNDAY
9 45 A.M. Sunday School. 11 A.M., Morning Worship. 7 30 P.M. Evangelistic Rally
SOOKE—3 P.M.
Pastor: C. E. Kingsfield

AT THE SALVATION ARMY

718 JOHNSON STREET — MAJOR and MRS. A. McINNES
MEETINGS ON SUNDAY
11 A.M.—Public Holiness Meeting—Speaker, Major McInnes
6 P.M.—Company Meeting for Young People
7 30 P.M.—Public Salvation Meeting—Speaker, Mrs. Major McInnes
EVERY THURSDAY AND SATURDAY NIGHT AT 8 O'CLOCK
Strangers Cordially Invited

FREE METHODIST CHURCH

New Evangelistic Centre (John Wesley Methodism)
1416 DOUGLAS STREET — Rev. D. Smith, Pastor
9 45 A.M. Sunday School. 11 A.M.—"PURITY AND MATURITY"
7 30 P.M.—BROKEN HEDGES AND LURKING SERPENTS

BIBLE INSTITUTE OPENS DOORS

FOR FIFTH TERM, OCTOBER 1st

The British Columbia Bible Institute

847 NORTH PARK STREET, VICTORIA, B.C.

Offers a splendid Theological three-year course to those who desire training for the ministry both at home and abroad. For those not preparing for the ministry in full time service, the school offers a fine course designed to prepare the student for practical Christian living and service. A highly qualified faculty of eight members is maintained by the Institute and this year dormitories for a limited number has been arranged. The hours of study are so arranged to permit part time employment for those who need financial assistance during the term. Full information given upon request. Rev. B. W. Robinson, Principal.

United

FIRST

Rev. Dr. Hugh A. McLeod will preach at both services on Sunday. In the morning the sermon subject is "Open Windows" and in the evening Dr. McLeod will preach on "The Simplicity That Is In Christ."

METROPOLITAN

Regular services of worship will be conducted by the minister, Rev. Dr. A. E. Whitehouse. "New Heroism for a New Age" will be the theme of the morning sermon, while "Conquering Our Self-Distrust" will be the evening sermon topic. Dr. and Mrs. T. H. Johns will take the solo parts in the morning, with Mrs. Arthur Dowell. Mrs. H. Youson will be the evening soloist. Sunday School rally day will be held at 10 a.m.

FAIRFIELD

Services will begin with Sunday school and young people's Bible class at 9 45 a.m. Morning worship will follow at 11 a.m., when Rev. W. Allan will preach on "Losing Liberty to Find It." Marion Inglis will assist as guest soloist. Evening service will be held at 7.30 p.m., and the pastor will take as the subject of meditation "Fools for Christ's Sake." Robert Graham will be soloist for the evening.

JAMES BAY AND VICTORIA WEST

At Victoria West at 11 a.m. and at James Bay at 7 30 p.m., the minister, Rev. J. C. Jackson, will speak on "Enthusiasm and Work."

BELMONT

Rev. Dr. T. E. Holling will conduct both services. At 11 a.m. his subject is "Blueprints of Reconstruction" while at 7 30 p.m. he will speak on "Dust and Divinity." George Cornelius will be guest soloist at the morning service and Mrs. Hardy will sing in the evening.

CENTENNIAL

Rev. W. R. Ashford will take for his subject at 11 a.m. "God and You," and at 7.30 p.m. he will speak on "How Much Self Respect Do You Command?" There will be choral music, and the soloists will be Mrs. H. Renfree and G. F. H. Parmer. Sunday school and Bible class will meet at 9 45 a.m.

ST. AIDAN'S

Rev. T. G. Griffiths will preach morning and evening. "Counting the Cost" will be the morning topic, while "My Neighbor" will be the Sunday school and Bible class will meet at 9 45 a.m.

CHRISTADELPHIAN

728 Courtney Street
Public Lecture 7 30 P.M.—Subject "THE REVEALED MYSTERY"
Morning Service—11 A.M.

Empire Ministry

CRYSTAL GARDEN—7 15 P.M.
SUNDAY, SEPTEMBER 16
Speaker: MR. J. W. PARKER
Subject: "THERE SHALL BE SIGNS"
Pianist: Miss R. James

Gospel Tabernacle

Christian and Missionary Alliance
Yates Street, Near Cook Street
Frederic M. Landis, Pastor

11 A.M.—"SAINTS AND CEDARS" (Or "Sermonettes Spoken by The Cedars of Lebanon")
7 30 P.M.—Bible Institute's Service
Send Farewell for Departing Students
Address: "A PASTOR'S PLEASURE PRAYERS AND POINTERS"

Victoria Truth Centre

(Formerly Unity and New Thought)
734 Fort Street
Rev. E. M. Smiley, Minister

Sunday 11 A.M.—"AFTER PRAYER—WHAT?"
Sunday—11 A.M. Sunday School
Sunday—7 30 P.M.—REBIRTH
Tuesday—2 P.M., Healing Service
Tuesday—8 P.M., Young People's Society
Wednesday—8 P.M., "ANOTHER LOOK AT GOD"
Thursday—7 30 P.M. Junior Y.P.S.
All Are Welcome

BISHOP SEXTON

A FURTHER TALK ON THE NEED FOR LIQUOR LAW REFORM IN BRITISH COLUMBIA
CJVI
SUNDAY, 5:15 P.M.

Baptist

DOUGLAS STREET

Rev. P. W. McKinnon will deal with "Missing One's Destiny" at 11 a.m., and with "Man, a Living Soul," at 7.30 p.m. A joint session of church and Sunday school will be held at 11 a.m., with special music. The Sacrament of the Lord's Supper will be observed at the close of the evening service.

FIRST

Rev. Dr. W. C. Smalley, secretary of the Baptist Union of Western Canada, will be the guest preacher Sunday morning. Arthur Jackman will be the soloist. At the evening service Rev. O. A. Reynolds will speak on "The Practicalness of the Christian Religion." The male quartette will sing.

EMMANUEL

The pastor, Rev. W. L. McKay, will conduct the morning service, taking as his subject "Our Heavenly Citizenship." Rev. Dr. W. C. Smalley, of Edmonton, will be the guest preacher in the evening, and Dr. David Parfitt will lead the song service.

CENTRAL

"The Lie Exposed—A Great Challenge to Young and Old" will be the topic of Rev. J. B. Rowell on Sunday night. The morning message will be "Let Me Be Weighed in an Even Balance."

Lutheran

HOPE

"Salvation Is a Gift, It Cannot Be Earned," is the theme of the sermon at 11 a.m. Sunday school begins at 10 a.m. Bible classes will be resumed.

GRACE

Rev. T. A. Jansen will preach in the morning on "God Visits His People," and at night on "The Essence of True Optimism."

Presbyterian

ST. ANDREW'S

Sacrament of the Lord's Supper will be celebrated at morning worship. The minister, Rev. J. Lewis W. McLean, will conduct the service and preach on "They Had Dined." At the evening service Mr. McLean will consider "Antisemitism." Miss Peggy Walton will sing at the evening service, and anthems will be rendered by the choir at both services.

ST. PAUL'S

Services at 11 a.m. and 7 30 p.m. will be conducted by the minister, Rev. Walter Ross. The morning sermon subject will be "To Him That Overcometh," and in the evening "Character Transformed." Anthems will be rendered by the choir.

Spiritualist

OPEN DOOR

At 11 a.m. F. W. Hutchinson will deliver a trance address on "Sower of Seeds" by the control, "Wing." "True Brotherly Love" will be the subject of a trance address at 7 30 p.m. by Rev. Dr. W. L. Holder.

FIRST

At 7 30 p.m. H. C. Lovelock, Vancouver, guest speaker, will give an inspirational address.

Salvation Army

CITADEL CORPS

A meeting will be held on Saturday at 8 p.m. Major Alan McInnes will conduct a holiness meeting at 11 a.m., and Mrs. Major McInnes will be in charge of a salvation meeting at 7 30 p.m.

CHURCH NOTICES

CHRISTADELPHIAN

Christadelphian Royal Bank Hall, corner of Fort and Cook Streets. Sunday mornings at 11.

GOSPEL HALLS

Bethesda Gospel Hall, 1900 Oak Bay Avenue, corner of Davie Street. Sunday 11 a.m. Breaking of Bread. 3 p.m. Sunday school and Bible class. 7 30 p.m. Gospel service, speaker Mr. G. A. Rearn. Wednesday 8 p.m. prayer meeting and Bible study, subject Acts Chapter 28. Thursday 3 p.m. women's Gospel meeting.

Oaklands Gospel Hall, 2818 Cedar Hill Road, corner Hillside Avenue. Sunday 9 30 a.m. Sunday school. 9 45 a.m. Bible class. 11 a.m. the Lord's Supper. 7 30 p.m. Gospel service, speaker Mr. David Bowers. Thursday 8 p.m. prayer and Bible study, subject "Paul's Epistle to the Ephesians."

Victoria Gospel Hall, 935 Pandora Avenue. 11 a.m. worship and Breaking of Bread. 7 30 p.m. Gospel service, speaker Sir Ernest Petter (see display advertisement). Tuesday 8 p.m. Bible reading. Thursday 8 p.m. prayer meeting.

LATTER-DAY SAINTS

Church of Jesus Christ of Latter-Day Saints (Mormon), 925 Fort Street. Sunday services, 10 a.m., 7 30 p.m. E 7761.

LUTHERAN

Hope Lutheran Church, Graham and Hillside. Service at 11 a.m.

Grace English Lutheran, Blanshard and Queens. Services Sunday 11 a.m. and 7 30 p.m. Sunday school 10 a.m. Rev. T. A. Jansen.

SALVATION ARMY

Salvation Army Victoria West Hall, Catherine and Edward Streets. Sundays, 11 a.m. and 7 30 p.m. Sunday school 2 30 p.m. Thursday 8 p.m. Major Mae Young and Assistant Frances Hiller.

SEVENTH-DAY ADVENTIST

Seventh-Day Adventist Sabbath services (Saturday): Sabbath school 9 30 a.m., public worship 11 a.m. Friday young people 7 45 p.m. Wednesday prayer meeting 7 30 p.m. All services at church, 2721 Graham at Hillside. Pastor's residence, E 6843.

SPIRITUALIST

At the Open Door Spiritualist Church, 71A Cormorant Street. 11 a.m. trance address, "Sower of Seeds" by Control "Wing" through Mr. F. W. Hutchinson. 7 30 trance address, Rev. Dr. Holder, "True Brotherly Love," clairvoyance. Monday, 7 45, trance messages. Thursday, 8 o'clock, healing and messages.

First United Spiritualist Church, S.O.E. Hall, 1216 Broad Street. 7 30 p.m. Mr. H. C. Lovelock, of Vancouver, inspirational address and clairvoyant messages.

UNITED CHURCH

Esquimalt United Church, Admirals at Lyall. Sunday school, 9 45; church service, 11 a.m.

British-Israel

The meeting will be held in First Baptist Church at 8 p.m. on Tuesday. O. A. Guthrie will address the gathering on "The Stone of Destiny or the Coronation Stone." His talk will be illustrated by lantern slides.

Reformed Episcopal

CHURCH OF OUR LORD

Rev. D. L. Gordon will conduct both services. He will take as his morning subject "True Humility," and that of the evening, "Four Great Powers of Life."

Christian Science

"Substance" will be the subject of the lesson-sermon in all Churches of Christ, Scientist. The lesson-sermon will include the following passage from the Bible: "The Lord recompense thy work, and a full reward be given thee of the Lord God of Israel, under whose wings thou art come to trust" (Ruth ii, 12).

Other Denominations

ABSOLUTE SCIENCE

Devotional services will be held in the Campbell Building. The topic at 11 a.m. is "Do You Worry? The Remedy," and at 7 30 p.m. the sermon subject will be "What Do You Believe? Or Do Ye Know?"

TRUTH CENTRE

Rev. E. M. Smiley will speak in the morning on "After Prayer, What?" "Rebirth" is the topic for the evening service. On Wednesday at 8 p.m. Mrs. Smiley will speak on "Another Look at God."

COLWOOD NOTES

Arrangements were made to decorate the church for harvest festival, September 23, and also for the Fall sale of work, at the first meeting of the season of St. John's W.A., held Wednesday in Colwood Hall. Silent tribute was paid to the memory of Mrs. Terry, a former member who passed away recently. Rev. G. H. Greenhalgh announced the harvest home social would be held in Colwood Hall, Monday, September 24.

Insurance for Nurses

OTTAWA, Sept. 14 (CP).—Professional nurses, with the exception of private duty nurses, now are eligible for Unemployment Insurance, The Canada Gazette announced today. This extension of the Unemployment Insurance Act came into effect September 2.

PLAN CHURCH BAZAAR

Plans for a bazaar will be made by the board of the Open Door Spiritualist Church at a meeting at 8 p.m. Wednesday. All interested persons are invited to attend.

British-Israel World Federation (Canada) Inc.

TUESDAY, SEPTEMBER 18—8 P.M.
Lower Hall, First Baptist Church
Illustrated Lecture
"THE STONE OF DESTINY OR THE CORONATION STONE"
Speaker: O. A. Guthrie
Tune in CJOR (600) Each Sunday at 2 P.M. for Rev. S. J. Springett's Broadcast
Headquarters and Bookroom, 708 Cormorant St. Secretary's Phone G 0831

First Church of Christ, Scientist

CHAMBERS ST. and PANDORA AVE.
A Branch of The Mother Church, The First Church of Christ, Scientist, in Boston, Massachusetts

SUNDAY SERVICES
11 A.M. and 7 30 P.M.
Subject
"SUBSTANCE"

SUNDAY SCHOOL—9 45 and 11 A.M.

TESTIMONIAL MEETING
Wednesday, 8 P.M.

FREE PUBLIC READING ROOM and LENDING LIBRARY at 912 Stafford Building, 1207 Douglas Street

Christian Science Service Center at 916 Government Street, Open to Men and Women in the Forces

ALL ARE WELCOME

Christian Science programs are radiocast over KOMO, 1,000 kc., every Saturday at 2 45 p.m. and over CJOR, 600 kc., every Sunday at 9 45 a.m.

Emmanuel Baptist Church

Fernwood Road and Gladstone Avenue
Rev. W. L. McKay, B.A., B.D., Pastor
11 A.M.
"OUR HEAVENLY CITIZENSHIP"
7 30 P.M.—DR. W. C. SMALLEY
General Secretary of Baptist Union of Western Canada, Will Preach
Church School, 9 45, Primary 11 A.M.

First Baptist Church

Quadra and Mason Streets
Rev. O. A. Reynolds, Minister
Oliver B. Stout, Director of Music

SERVICES
11 A.M.—DR. W. C. SMALLEY
General Secretary of the Baptist Union
Soloist, Arthur Jackman
7 30 P.M.—"THE PRACTICALNESS OF THE CHRISTIAN RELIGION"
Preacher, The Minister
The Male Quartette Will Sing
Sunday School—10 A.M.
Come and Worship

CENTRAL BAPTIST

Pandora Avenue
Pastor: J. B. ROWELL
All Welcome

11 A.M.—"LET ME BE WEIGHED IN AN EVEN BALANCE"

7 30 — Song Service at 7 15
"THE LIE EXPOSED"
DO NOT MISS THIS

SIR ERNEST PETTER

Will Be the Speaker at the

VICTORIA GOSPEL HALL

935 Pandora Avenue
SUNDAY NIGHT—7:30 O'CLOCK
Come Early — Bright Singing

The Crusade for Christ

THE UNITED CHURCH OF CANADA, VICTORIA, B.C.
A Public Meeting of Victoria Presbytery Will Be Held in First United Church Tuesday Evening Next, September 18, at 8 P.M.
Special Speakers: THE RT. REV. JESSE N. ARNUP, D.D., Moderator of the United Church of Canada, and REV. J. R. MUTCHMOOR, D.D.
The Combined Choirs of the United Churches Will Render Musical Numbers

"IS ANY SICK AMONG YOU?"

HOW TO RECEIVE YOUR HEALING - TESTIMONIES
INSPIRING SINGING - PRAYER FOR THE SICK
7.30 P.M.
GLAD TIDINGS TABERNACLE
F. W. Robinson, Pastor — P.A.O.C. — 842 North Park Street
9.15 A.M.—Radio Broadcast, CJVI
9.45 A.M.—Something Different - See Sunday School Advertisement
11 A.M.—"THE LOST SERMON"
A CHURCH THAT IS GOING AND GROWING

★ ILLUSTRATIVE
★ ★ INSTRUCTIVE
★ ★ ★ INSPIRING

And a Cordial Invitation to Hear a Unique, Interesting Talk, Beautifully Illustrated With Projected Pictures to Be Given by

MR. J. C. WILSON, Of The Wilson Bible Depot, Vancouver
Outstanding Sunday School and Young People's Speaker, at a

Grand Sunday School Rally
SUNDAY, SEPTEMBER 16—9:45 A.M.
Musical and Vocal Selections by Sunday School Children
If You Do Not Attend Sunday School, Bring Your Family to Glad Tidings and Commence the New Class Year
• FULL GOSPEL TEACHING . . . COMPETENT TEACHERS and WORKERS

Glad Tidings Sunday School
842 NORTH PARK STREET, Between Quadra and Blanshard
Superintendent: Roy F. Williams — G 1307

Coastal Vessels To Be Repainted

At least five passenger ships of the C.P.R. British Columbia Coastal Service will be repainted this year, it was learned yesterday.

First vessel to lose her wartime grey will be Ss. Princess Alice. The job will be completed by September 24. Other Princess ships to be painted are the Charlotte, Macquinna, Elaine and Mary.

Capt. O. J. Williams, manager, reported 2,000 gallons of paint would be used to cover the vessels. Work on the Alice commenced last Monday. All ships will have at least two coats of paint applied. Work is being done at the local C.P.R. docks, and includes the painting of the C.P.R. flag on the bow of each vessel. All painting operations are under the direction of Thomas Southern, painter foreman.

Canadian Bonds

T. H. Burns & [illegible]

		Bid	Asked
1st Victory Loan	1951	105 [illegible]	105 10
2nd Victory Loan	1954	104 50	105 25
3rd Victory Loan	1956	103 00	103 75
4th Victory Loan	1957	102 00	102 75
5th Victory Loan	1958	101 31	102 12
6th Victory Loan	1960	100 82	101 37
7th Victory Loan	1962	100 [illegible]	100 75
8th Victory Loan	1963	[illegible]	100 [illegible]
[illegible]		[illegible]	
Manitoba 4	1950	1[illegible] 00	
Saskatchewan 3	1950	[illegible] 50	104 00
C.N.R. 3	1964	102 25	101 00
B.C. Power 4	1960	[illegible] 75	1[illegible]
Canada Cement 4	1951	101 50	100 [illegible]
C.P.R.	1951	10[illegible] 75	105 75
Cons. Paper 5	1961	106 50	10[illegible] 50
Massey-Harris 3½	1951	102 75	

LIVERPOOL, England (CP).—The managing director of a Liverpool firm objects to employees working late as much as when they arrive late. He claims that "eight hours a day are sufficient for any man."

MAIL AND SHIPS

VICTORIA-VANCOUVER — Ss. Princess Charlotte or Ss. Princess Alice will leave Victoria daily at 1.30 p.m. for Vancouver. Ss. Princess Charlotte or Ss. Princess Alice will arrive at Victoria daily at 7.15 p.m. from Vancouver. Ss. Princess Elizabeth or Ss. Princess Joan will leave Victoria daily at midnight for Vancouver. Ss. Princess Elizabeth or Ss. Princess Joan will arrive at Victoria daily at 7 a.m. from Vancouver. Sundays only a special sailing will arrive at Victoria from Vancouver at 5.45 p.m.

VICTORIA-SEATTLE—Ss. Princess Charlotte or Ss. Princess Alice will leave Victoria daily for Seattle at 6.30 p.m. Ss. Princess Charlotte or Ss. Princess Alice will arrive at Victoria daily from Seattle at 12.35 p.m. Ss. Iroquois will leave Victoria daily for Seattle at 9.45 a.m. Ss. Iroquois will arrive at Victoria daily from Seattle at 8.45 a.m.

VICTORIA-PORT ANGELES — Ss. Iroquois will leave Victoria for Port Angeles daily at 6.45 a.m. Ss. Iroquois will arrive at Victoria daily from Port Angeles at 9.45 a.m.

SWARTZ BAY-SALT SPRING ISLAND—Ms. Cy Peck will leave Swartz Bay for Fulford Harbor daily except Wednesday at 8.30 a.m. and 9 p.m. Ms. Cy Peck will leave Fulford Harbor for Swartz Bay daily except Wednesday at 6.10 a.m. and 4 p.m.

NANAIMO-VANCOUVER — Ss. Princess Elaine will leave Nanaimo daily except Saturdays and Sundays at 7.30 a.m., 3.45 p.m. Saturdays at 7.15 a.m., 2.45 p.m. and 9.15 p.m. Sundays only at 5.45 p.m.

VICTORIA-GULF ISLANDS-VANCOUVER—Ss. Princess Mary will leave Victoria at 10.30 a.m. Tuesdays for Vancouver via Gulf Islands. Ss. Princess Mary will arrive at Victoria, via Gulf Islands, at 6.30 p.m. Mondays.

NANAIMO-GABRIOLA — Ms. Atrevida will leave Canadian Pacific Wharf, Nanaimo, daily except Wednesday at 6.20 a.m. for Gabriola.

SIDNEY-ANACORTES — Vashon leaves Sidney daily at 1 p.m., arrives at Anacortes at 4.15 p.m. Vashon leaves Anacortes daily at 9.30 a.m., arrives at Sidney at 1.00 p.m.

Pantorium
SERVICE IS A PERSONAL SERVICE
CLEANING DYEING
905 FORT E 7155

PROTECT YOUR HOME WITH
ASPHALT SHINGLES
Phone Us for a FREE Estimate
G 2131
Victoria Retail
LUMBER YARD
LOCATED UPTOWN — CORNER GOVERNMENT and CHATHAM STREETS

GULF ISLANDS
CRUISES
WEDNESDAY, SEPTEMBER 19
Ferries Will Cruise Through the Gulf Islands, Calling at the Following Ports.
GANGES HARBOR .... 1 Hour Stop
GALIANO ISLAND .... 1 Hour Stop
MAYNE ISLAND 1 Hour Stop
Lunch and Tea Available at Any of the Above Ports, or Picnic Facilities Are Available. Parking Space Is Available at Swartz Bay
Buses Leave Depot at 9 A.M. Ferry Leaves Swartz Bay at 10 A.M. Arrive Back in Victoria About 7.30 P.M.
RETURN FARES (Bus and Ferry) $1.25 Ferry Only 75c
Plus 15% War Tax
GULF ISLANDS FERRY CO., LTD.

SALT SPRING ISLAND FERRY
SAILINGS
MONDAYS, TUESDAYS, THURSDAYS
Leave Fulford — Leave Swartz Bay
8.15 A.M. — 9.30 A.M.
3.00 P.M. — 5.00 P.M.
WEDNESDAYS ONLY
6.10 A.M. — 6.30 P.M.
FRIDAYS AND SATURDAYS ONLY
8.15 A.M. — 9.30 A.M.
10.15 A.M. — 11.15 A.M.
4.00 P.M. — 5.00 P.M.
6.15 P.M. — 7.45 P.M.
SUNDAYS ONLY
8.15 A.M. — 9.30 A.M.
10.15 A.M. — 11.15 A.M.
3.15 P.M. — 6.15 P.M.
8.15 P.M. — 7.30 P.M.
For Information and Bus Connection Phone E 1177

Permanent Jobs
AT GOOD WAGES IN THE
PULP & PAPER INDUSTRY

British Columbia's great pulp and paper industry is one of the most stable and permanent in this province. Men who establish themselves in this Industry now stand to benefit substantially by the vast peacetime expansion programmes that only await the necessary skilled personnel to start them rolling.

This means a wide variety of jobs for skilled men and definite opportunities for advancement—in the WOODS, in PLANTS and MILLS, in CONSTRUCTION WORK. Men are needed at NEW WESTMINSTER, OCEAN FALLS, PORT ALICE, PORT MELLON, POWELL RIVER, VICTORIA and WOODFIBRE. Wages are high, working and living conditions are exceptionally good.

Jobs are Waiting • Apply at Once

To conform with Government requirements you are requested to file your application with the nearest

UNEMPLOYMENT INSURANCE AND NATIONAL EMPLOYMENT OFFICE

THE PULP AND PAPER INDUSTRY OF BRITISH COLUMBIA

B.C. PULP & PAPER CO. LTD.
PACIFIC MILLS LTD.
POWELL RIVER CO. LTD.
SIDNEY ROOFING & PAPER CO. LTD.
SORG PULP CO. LTD.
WESTMINSTER PAPER CO. LTD.

SUPERMAN — *A Slight Delay* — By Jerry Siegel and Joe Shuster

MARY WORTH'S FAMILY — By Dale Allen

POPEYE

MUTT AND JEFF — *That Makes the Zoo Safe From Perfectly Safe* — By Bud Fisher

POP — *Reverse English* — By J. Millar Watt

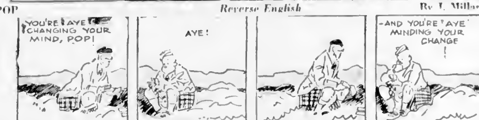

FLYIN' JENNY — *Another Plotter* — By Chaffin and Swayze

THE NEBBS — *His Money's Worth* — By Hess

BLONDIE — *Repeat Performance* — By Chic Young

THE PHANTOM — By Lee Falk and Ray Moore

Finance—Commerce—Markets

New York Stocks

NEW YORK, Sept. 14 (AP).—The Stock Market suffered its long-expected technical correction today, after 11 successive sessions without a single average stumble, but the re- [illegible] ing notably timid.

The Associated Press 60-stock composite was off .4 of a point at 60.1. First recession since August 29 and the widest since August 20. Of 935 issues registering, there were 499 loses against 253 gainers.

DOW JONES' AVERAGES

Thirty industrials, 177.74, off .85.
Twenty rails, 57.17, off .10
Fifteen utilities, 33.78, off .08
Sixty-five stocks, 65.90, off .24
Total sales, 1,020,000 shares.

(H. A. Humber, Ltd.)

	Close
Allegheny Ludlum	37½
Allied Chemicals	169
Amer. Can	104½
Amer. Power & Light	7½
Amer. Tobacco	67
American Smelter	57
Amer. Tel. & Tel.	183
Amer. Woolen	23½
Anaconda Copper	34½
Armour Ills	10⅛
Atchison Topeka	89
Atlantic Refining	33
B. & O. Railway	21½
Baldwin Locomotive	29½
Bendix Aviation	57
Bethlehem Steel	86½
Boeing Aircraft	24
Borden	40⅝
Borg Warner	47½
Briggs Mfg. Co.	40
Case J. I.	41
C. P. R.	15
Cerro de Pasco	39½
C. & O. Railway	[illegible]
Chrysler	110
Con. Edison	31
Con. Oil	49½
Crown Zellerbach	28
Crucible Steel	45½
Curtiss Wright	6½
Douglas Aircraft	30½
Dupont	180
Eastman Kodak	191⅞
Erie R.R.	15⅛
General Foods	49
General Electric	46⅝
General Motors	74
Granby Copper	5½
Goodrich B. F.	60½
Goodyear Tire	57½
Great Northern	
Great West Sugar	31
Homestake Mining	31
Howe Sound	33
Hupp Motors	6½
Int. Harvester	90½
Int. T. & T.	20½
Int. Nickel	36
Johns Manville	131
Kennecott Copper	39½
Loews Theatre	60⅜
Montgomery Ward	65⅝
Nash Kelvinator	20⅝
New York Central	26
Noblitt Sparks	44
North American Aviation	11½
Northern Pacific	30½
Packard Motors	7½
Pan American Airways	19⅛
Penn. Railway	39⅜
Pepsi-Cola	27¼
Phillips Pete	49½
Pullman	58⅝
Radio	13⅝
Republic Steel	26½
Reynolds Tobacco	35½
Safeway Stores	33½
Schenley Distillers	49
Shell Union	30½
Standard Oil N.J.	62⅝
Sears Roebuck	13
Simmons Co.	41
Southern Pacific	46½
Southern Railway	47
Sperry Corp.	33
Studebaker	28
Texas Corpn.	54
Texas Gulf	44
Union Carbide	96½
Union Oil, Cal.	22½
Union Pacific	130
United Aircraft	26
United Gas Imp.	13
United Fruit	100
U.S. Rubber	60
U.S. Steel	71½
U.S. Smelting	65½
Warner Bros.	18
Westinghouse Electric	29⅛
Western Union	49½
Woolworth	47⅝

Egg Market

[illegible] from the office of the Dominion Government Poultry Products Inspection Service, Victoria, G3492

To producer

Grade "A" large	.37
Grade "A" medium	.35
Grade "A" pullets	.27
Grade "B"	.28
Pewees	.13

To wholesaler

Grade "A" large	.42
Grade "A" medium	.40
Grade "A" pullets	.32
Grade "B"	.33
Peewees	.18

Closing Averages

James Richardson & Sons

TORONTO

Twenty industrials, 154.20, down .66

Twenty golds, 127.07, down .78

Ten base metals, 70.44, up .01

Fifteen Western oils, 38.27, down .08

Total sales 945,000.

MONTREAL

Twenty industrials 106.50, down .20

Ten utilities 64.90, down .10

Thirty combined, 92.60, down .20

Ten pulp and paper, 215.17, down .64

Fifteen golds 93.52, up .02

Total sales 96,300

VANCOUVER

Twenty golds, 68.17, down .93

Ten base metals, 57.10, up .33

Fifteen oils, 92.28, up .22

Winnipeg Grain

WINNIPEG, Sept. 14 (CP). — Eire took 500,000 bushels and the United States 200,000 bushels today in oats export business on the Winnipeg Grain Exchange.

In other dealings rye futures moved irregularly to close ⅛ cent a bushel lower to unchanged. October finished at $1.62⅞.

Values were firm early in the trade but slipped later when easiness at Chicago brought out some selling.

Rye—	Open	High	Low	Close
Oct.	163⅝	163⅝	161⅝	162⅞
Dec.	158⅝	159	158½	159½
May	151⅝	152½	150⅝	b152⅛
July	143½	146	142⅝	143½

CASH GRAIN

Oats—	
No. 2 C.W.	61
Track	61
Barley—	
No. 3 C.W.	64
Track	64⅝
Rye—	
No. 2 C.W.	161⅛
Track	161⅝

Toronto Unlisted Mines

James Richardson & Sons

	Bid	Asked
Ace Yellowknife		09
Advance Red Lake	25	30
Amalgamated Larder	1.08	1.15
Ansley	58	20
Bionier	16	18
Buffalo Red Lake	57	60
Cochenour Red Lake	07	08
Columbier	16	80
Courageous	17	20
Craibbe Fletcher	57	60
Croydon Rouyn	18	10
Dexter	80	1.00
Dickenson	1.80	1.85
Eureka	1.35	1.45
Gotham Yellowknife	27	30
Forty Four	58	65
Indian Lake	58	62
Kalmor	16	10
Lerier U	09	1
Lasalle	26	29
Magnet Consolidated	41	50
Marbenor Malartic	61	67
Mate Yellowknife	20	21
Mercury Gold		40
Nicholson	16	12
Norbeen	1.00	1.20
Norcourl		15
Norseman	38	74
Normer	15	17
Rand Malartic		22
Rebeir	47	50
Sunbear	15	17
Red Rich	31	20
Rich Group	25	30
Slate Bay		16
Snow Lake	27	
Spanite		30
Starlight		14
Wakusso	61	66

BRALORNE MINES
LIMITED
(Non Personal Liability)

DIVIDEND No. 44

NOTICE is hereby given that a quarterly Dividend of 20 Cents per share has been declared on the paid-up capital stock of the Company, payable on the 15th day of October, 1945, to shareholders of record as at September 22nd, 1945. By order of the Board

DONALD R. ORBUS
Secretary-Treasurer

Vancouver, B.C.,
September 10th, 1945

A. E. AMES & CO.
LIMITED
INVESTMENT SECURITIES
NEW YORK, MONTREAL — VANCOUVER, TORONTO — WINNIPEG, LONDON, ENGLAND
Union Building, 1305 Government Street, Victoria — Telephones E 4131-2-3

PRIVATE WIRE FOR QUICK INFORMATION
Private wire facilities enable us to give quick service on any securities anywhere.
Yours of Bond
HAGAR INVESTMENTS G-4131-22-23

INQUIRIES INVITED FOR
DOMINION, PROVINCIAL AND CORPORATION BONDS
GILLESPIE, HART & CO., LTD.
Established Over a Quarter of a Century
611 FORT ST. — STOCKS — INSURANCE — BONDS — Phone G 1101

The ISLANDER Limited

2 Hours 30 Minutes to NANAIMO
1 Hour 20 Minutes to DUNCAN

A swift de luxe service on a non-stop schedule to these Island cities. All seats reserved in advance. Leaves Victoria daily at 10:30 a.m.

Vancouver Island Coach Lines
Limited
Depot: BROUGHTON AND BROAD — PHONE E 1177

Dominion Bank Pays Dividend

At a meeting of directors of the Dominion Bank held today dividend of 2 per cent (20 cents per share) for quarter ending October 31 was declared payable November 1, 1945, to shareholders of record October [illegible], 1945, making total distribution to shareholders for fiscal year of 8 per cent (80 cents per share).

Toronto Stocks

TORONTO, Sept. 14 (CP).—Sales continued soft on the Toronto Stock Exchange at mid-afternoon today after a morning of fairly quiet trading. All groups tended to slip and sales at 2 p.m. were 664,000.

Firm in the gold group was Quemont, up 35, and Buffalo Addison, up 23. Twenty-cent gains were boarded for Campbell Red Lake and East Sullivan.

Utilities divided gains and losses almost evenly, Bell, B.C. Power and Union Gas gaining 1-8, and Brazil, C.P.R. and Winnipeg off fractionally. In the papers Abitibi was up 1-8 and the preferred down 1-8.

Base metals steadied toward the close, Steep Rock, a feature through earlier trading gaining 11.

Western oils were dull and inclined to slip. Calgary & Edmonton Gas firm at a gain of 2 and McColl preferred was up 3. Pacific Petroleum lost 7 on the down-side and other losers were Anglo-Canadian, Calmont, East Crest and Homestead.

MINING SECTION
(Island Investment Co. Ltd.)

	High	Low	Close
Aldermac			09
Anglo-Huronian			8.20
Armistice	71	70	70
Aumaque	1.20	1.14	1.18
Aunor			3.00
Beattie	35	13	10
Base Metals			10
West Exploration	1.61	1.61	1.65
Beattie	1.47	1.41	1.45
Bidgood Kirkland			36
Bobjo			18b
Bralorne	17.00	16.75	16.75
Broulan Porcupine			50
Buffalo Ankerite			6.00b
C. & S.			1.83
Canadian Malartic			1.15
Central Patricia	2.75	2.71	2.75
Cochenour Willans	6.05	4.60	4.60
Chesterville	1.85	1.78	1.78
Chromium M. & S.			1.18b
Cons. Smelters			67.50
Conlarum			1.87b
Conwest			1.14b
Dome	30.50	36.00	36.25
East Malartic	2.66	2.65	2.60
Falconbridge			5.10
Francoeur			58
Giant Yellowknife	7.00	8.00	1.00
God's Lake			50
Golden Gate	20	18½	18
Gunnar Gold	45	44	45
Halnor			1.75b
Hard Rock	61	58	60
Harker Gold			10½b
Hollinger			11.73
Home Oil			3.00
Howey	42	41	41
Hudson Bay M. & S.			30.62½
Inspiration	1.03	1.01	1.03
Intl. Nickel	38.50	38.00	38.00
Jason			45a
Kerr Addison			15.67½b
Kirkland Lake			1.43b
Lake Dufault			1.38b
Lake Shore			21.00
Lamaque G.	8.00	7.80	7.80
Leitch Gold	1.47	1.43	1.45
Little Long Lac			1.85
Lauvicourt	1.78	1.65	1.75
Macassa			6.25
Madsen Red Lake	3.00	2.88	2.85
Malartic Goldfields	3.78	3.70	3.70
Mining Corp.			6.20b
McKenzie Red Lake	1.51	1.50	1.51
McWatters			25
McIntyre			86.50
McLeod Cockshutt	3.15	3.10	3.10
Moneta	70	68	66
Negus			1.40
Noranda			60.00
Normetal	70	48	70
O'Brien	3.20	3.10	3.25
Omega			40
Pamour	1.05	1.02	1.02
Paymaster	74½	73	71
Pend Oreille			2.00b
Perron Gold			1.61b
Pickle Crow	4.30	4.28	4.28
Pioneer			8.10
Powell Rouyn			1.35b
Premier			1.07b
Preston East Dome	3.60	3.58	3.60
Queenston			80
San Antonio	3.18	6.61	6.05
Senator Rouyn	60	60	61
Sherritt-Gordon	73	70	70
Sigma			12.50b
Siscoe	75	73	74
Sladen Malartic	80	60	60
Steep Rock	3.53	3.10	3.53
Sturgeon R.			31b
Sullivan	00	2.80	2.80
Sylvanite	3.18	3.36	3.33
Teck Hughes			6.00
Toburn			1.60
Upper Canada	98	1.61	1.83
Ventures	12.00	11.87	11.87½
Waite Amulet			7.85
Wright-Hargreaves	4.41	4.18	4.40
Wasa Lake	1.70	1.30	1.30

INDUSTRIAL SECTION
(Hagar Investments Ltd.)

	Bid	Asked
Bathurst A	16	18
Bell Telephone	171	172
Brazilian	20⅝	20¾
B.A. Oil	24	25⅝
B.C. Power "A"	33	31
Can. Car & Foundry	16⅝	17
Can. Car & Foundry Pfd.	30½	31
Can. Steamships	13⅝	14
Can. Steamships Pfd.	45	45½
Can. Canners, Com.	20	20½
Can. Canners "B"	30	31
Can. Celanese	64	71
C.P.R.	17½	17⅝
Cons. Paper	16	16⅝
Cons. Smelters	67	67½
Distillers Seagrams	41	61
Dominion Bridge	26	28
Dominion Steel & Coal "B"	9⅞	10⅛
Ford of Canada "A"	30½	30⅝
Gatineau		13
Gatineau Pfd.	102	101
Goodyear	100	110
Hiram Walker	60	60½
Hiram Walker Pfd.	21	22
Imperial Oil	18	18⅝
Intl. Nickel	30	38½
Intl. Petroleum	21	21⅝
Loblaw "A"	26	28
Loblaw "B"	30½	27
McColl Frontenac	10⅝	10⅝
McColl Frontenac Pfd.	108	100
Massey Harris	13	13
Massey Harris Pfd.	37	37⅝
Montreal Power	33	31
National Breweries	41	42
National Steel Car	21	21⅛
Ogilvie	26	10
Bi-Je Breweries	20	18
Shawinigan	16	18⅝
Purity Flour	7	7½
Purity Flour Pfd.	65	47
Simpson's Pfd.	99	100
Steel of Canada	78	77
Steel of Canada Pfd.	78	80
United Steel		8½
George Weston, Com.	31	32½
George Weston, Pfd.	101	102

Stocks and Bonds

(A. E. Ames & Co. Ltd.)

	Bid	Asked
Aluminum Pfd.	100	100⅞
Beatty Bros. "A"	30	30½
Bell Telephone	171	172
B.A. Oil	24	25⅝
B.C. Power "A"	32	34
Bralorne	16	17½
Brazilian Traction	20⅝	20½
Burlington Steel	12⅝	13
Canadian Celanese		67⅝
Canadian Pacific Railway	17½	17⅝
Can. Steamships Pfd.	45	46
Con. Mining & Smelting	67⅝	68
Penny Farmer	42	43
Ford of Canada "A"	30	30⅝
Gatineau Power 5% Pfd.	102½	104
Imperial Oil	18½	18⅝
Imperial Tobacco	13½	10
Int. Metal Indust. 4½% Pfd.	100	101
Int. Metal Indust. "A"	27	30
Int. Nickel	38	38½
Int. Petroleum	21	21⅝
Loblaw Groc. "A"	30	30
Montreal L. H. & Power	33	33
Noranda	58⅝	60
Page-Hersey Tubes	37⅝	38
Shawinigan W. & P.	18½	18
Steel of Canada	78	
Hiram Walker G. & W.	60	60⅝
Bank of Montreal	18	18
Royal Bank	17⅝	18½
Canadian Bank of Commerce	12	18
Dominion Bank	31⅝	31⅝
The Borden Co. Ltd.	18	18
George Weston, Pfd.	101⅞	

Vancouver Stocks

VANCOUVER, Sept. 14 (CP).—Golds eased off slightly on the Stock Exchange today, when only 65,830 shares changed hands.

Hedley Mascot dropped 2 to 1.19 [illegible] Gold was down 10 at 6.75. Dentonia Gold lost a fraction at 16.

Vanalta Oil was up a fraction at 11 3-4. Pacific Petroleum was unchanged at 83.

(Mara, Bate & Co. Ltd.)

	Bid	Asked
OILS		
Anaconda	05	08
Anglo Canadian	60	90
A. P. Con.	16	18
C. & E.	1.00	1.05
Calmont	23	26
Commoil	20	
Commonwealth	45	90
Dalhousie	30	40
Davies Pete	10	12
Foothills	1.40	1.45
Highwood Sarcee	10	10
Home Oil	3.00	3.35
Mercury	06	06½
McDougall Segur	08	09
Mill City	11	13
Model	31	14
National Pete	16	18
Okalta	40	45
Pacific Pete	80	86
Royal Canadian	03½	04
Royalite	18.00	21.00
Vanalta	11½	11¾
Vulcan	20	25
MINES		
Bayonne Cons.	18	18
Bralorne	16.75	17.00
Bridge River Cons.	18	19
Bridge River Ext.	14	16
Cariboo Gold	3.00	3.08
Congress		11
Dentonia		16
George Copper	8	
Golconda	2	23
Grandview		
Grull Wihksne	16	19
Hedley Mascot	18	20
Island Mountain	1.45	1.50
Jason	65	68
Kootenay Belle		
[illegible]		
O'Leary Malartic		
Pacific Nickel	13	15
Pend Oreille	1.00	2.24
Pioneer	6.60	6.7
Premier Border	00	04
Premier	1.00	1.56
Privateer	52	54
Quatsino Copper	07	08
Red Hawk	11	1
Reeves McDonald	00	38
Salmon	31	12
Sheep Creek	1.42	45
Silbak Premier	80	90
Surf Inlet	45	47
Taylor Bridge	60	65
Whitewater	01	01
Wellington	11	0
MISCELLANEOUS		
Capital Estates	4.00	
Coast Breweries	1.05	1.07
Powell River	22.00	
United Distillers	6.25	

Foreign Exchange

NEW YORK, Sept. 14 (CP).—The Canadian dollar was up ⅛ at a discount of 9⅞ per cent in terms of United States funds in closing foreign exchange dealings today. (Ottawa Foreign Exchange Board rates 9.09-9.91 per cent discount.) The pound sterling was unchanged at $4.02⅝.

ANCIENT ABRASIVE

The first abrasive in sheet form was shark skin, originally used in the 12th century.

Montreal Stocks

MONTREAL, Sept. 14 (CP).—Securities drifted narrowly downward on average in trading up to the fifth hour today on the stock exchange and curb market.

In papers, Consolidated was a bit firmer, Abitibi 6 per cent preferred, Brown preferred and M. & O. lost gains, and off were Abitibi common, Price, Bathurst, St. Lawrence Corporation, Brown common, B.C. Pulp and International.

Foundation was at a new top in [illegible] National Steel Car, Commercial Alcohols, Tar, General Steel Wares preferred and Oilcloth.

Noranda edged back in metals and Petroleum and McColl slipped in refineries.

Among heavier issues were chemicals, Ottawa Journal, Famous Players and Lowney.

(James Richardson & Sons)

	Bid	Asked
Canadian Investment Fund	4.35	4.80
Canadian Bank of Commerce	18⅝	
Bank of Montreal		18⅝
Bank of Nova Scotia		30
Royal Bank		18
Bank of Toronto	29	
Abitibi Com.	6	4⅝
Abitibi Pfd.	65½	66
Algoma Steel	16	16⅝
Aluminum Pfd.	120	121
Asbestos Corp.	27½	28
Bathurst "A"	16⅝	13
Bell Telephone	171	
Brazilian Traction	20	20½
B.A. Oil	24	25⅛
B.C. Packer		30
B.C. Power "B"	33	
Bruck Silk Mills	1⅝	1½
Building Products	33	34½
Bulolo Gold	20½	21
Canada & Dominion Sugar	24	25
Canada Cement	14	16
Canada Malting	56	
Canada North Power	9	10
Canada Steamships Com.		16
Canada Steamships Pfd.	4	46
Canadian Breweries	19⅝	16
Canadian Breweries Pfd.	50	57
Canadian Bronze Com.	70	60
Canadian Car & Fdy. Com.	17½	17½
Canadian C. & F. New Pfd.	1	12
Canadian Celanese		57
Canadian Dredge & Dock	29	36
Canadian Industrial Alcohol		4
Canadian Industries "B"	46	
Canadian Locomotive	30	33
Canadian Pacific Railway		
Canadian Vickers Com.		
Canadian Vickers Pfd.		
Cockshutt Plow	16	14⅝
Commercial Alcohol	6	6⅝
Consolidated Paper	16	16⅝
Consumers Glass	29	30⅝
Crown Cork & Seal	45	46
Distillers Seagrams	61	62
Dominion Bridge	24	8
Dominion Engineering	7	18
Dominion Oilcloth & Lino		38
Dominion Woolens	8	
Dominion Steel & Coal "B"	6	10
Dominion Stores	17	13½
Dominion Tar & Chemical	13½	1
Dominion Textile	78	79½
Donnacona Paper	13⅝	1
Dryden Paper		10
Fairchild Aircraft	1½	1⅝
Fleet Aircraft	4½	8
Ford of Canada "A"	29	30
Foundation Co.	26½	27
Fraser Co. Voting	41	41½
Gatineau Power	12	13
General Steel Wares	10½	10⅝
Gypsum, Lime & Alabastine	11	12
Hamilton Bridge	8	7⅝
Howard Smith	23⅝	
Imperial Oil	16	15½
Imperial Tobacco	13⅝	13
International Bronze Powder	16	11
International Nickel	13⅝	38½
International Paper		7
International Petroleum	21	21
International Power	16	18
International Utilities "A"	31½	11
Lake of the Woods	28	30
Maple Leaf Com.	13	14
Maple Leaf Pfd.	31	31
Massey Harris, Com.	11	1
Massey-Harris Pfd.	37	37½
McColl-Frontenac Com.	10	10⅝
Mersey & Ont. Paper	13	14
Mitchell Robert	20	20
National Breweries	41	42
National Steel Car	21	21½
Ogilvie Flour	28	29
Page Hersey	37⅝	38
Powell River	21⅝	22
Power Corp.	10⅝	10
Price Bros.	38	38
Quebec Power	16½	18½
St. Lawrence Corp. Pfd.	26⅝	27
St. Lawrence Paper, Pfd.		80
Shawinigan W. & P.	20	36
Simon H. & Son	25	36
Southern Canada Power	16⅝	17
Steel of Canada	78	73
Tooke Bros. New	30	
United Steel	4⅝	5
Walker Gooderham, Com.	79	80
Walker Gooderham, Pfd.		21⅝
Winnipeg Electric, Com.	11⅝	12
Winnipeg Electric, Pfd.	90	90

Chicago Grain

CHICAGO, Sept. 14 (AP).—Continued buying held wheat futures firm today, but other grains mostly were lower with losses in rye reaching more than a cent at times and declines in oats almost as much.

Additional tenders of cash rye on the September contract was discouraging to traders in that pit. Oats slumped on renewed Canadian competition in the East.

Wheat closed 1-2 higher to 1-8 lower, corn was down 1-8 to 1-4, oats were 3-8 to 3-4 lower, rye was 1 1-4 cent down to 1-4 up, and barley was off 1-4 to 3-4.

Cash wheat, No. 2 red, 1.70; corn, No. 2 yellow, 1.18 1-2; oats, No. 1 mixed heavy, 65 to 65 1-4; barley nominal malting, 1.31 to 1.39 1-2.

Wheat—	Open	High	Low	Close
Sept.	187	188	187⅝	187
Dec.	187	187	187	187
May	185⅝	186⅝	185⅝	185⅝
July	158⅝	158	158	158
Rye—				
Sept.	1[illegible]	151	150⅝	150½
Dec.	142½	145⅝	143⅝	144
May	137⅝	138⅝	137⅝	137⅝
July	130⅝	130⅝	130⅝	130
Corn—				
Dec.	118½	118⅝	118½	118⅝
May	116⅝	116	114⅝	114⅝
July	113⅝	113⅝	113⅝	b113⅝
Oats—				
Sept.	60⅝	61	60	60⅝
Dec.	61⅝	61⅝	60½	61⅝
May	62	62⅝	61⅝	b62
July	58⅝	60⅝	58⅝	58

London Stocks

LONDON, Sept. 14 (AP).—British stock closings: Austin Motor "A" 37s 3d, Babcock & Wilcox, 57s, [illegible] 5s 4½d, Central Mining, £[illegible], Consolidated Gold Fields, 76s 10½d; Crown Mines, 160s; Courtaulds, 54s 3d, De Beers, £17⅝; East Geduld, £10, Hudson's Bay Co., 84s 7½d, London Midland Railway, £15⅝, Metal Box, 90s, Mexican Eagle, 12s 6d, Mining Trust Ltd., 5s 7½d, Rand Mines 160s, Spring Mines, 16s 9d.

Bonds: British 2½ per cent Consols, £88¼; British 3½ per cent War Loan £104½; British Funding 4s 1960-90 £114¼.

CALLING PAYMENT

OTTAWA, Sept. 14 (CP).—Finance Minister Ilsley announced today the Canadian Government was calling for payment November 15, Dominion of Canada 3 per cent bonds dated November 15, 1938, and due November 15, 1968, payable in New York funds. The redemption price will be 104 per cent of the principal amount.

Mr. Ilsley said this redemption was made possible by the substantial purchases of Canadian securities by United States investors over the past few years. This movement of capital would increase Canada's external indebtedness if the opportunity were not taken to offset it in part by the redemption of this external obligation.

Finance department officials said the issue totaled $40,000,000.

According to Culbertson - - - -

It seems almost incredible that experienced players should be unable to read the messages clearly conveyed by their partners' bidding, but such is lamentably the case. North and South in today's deal had played together for years, yet they failed dismally in selecting the right contract.

South, dealer.

Both sides vulnerable.

NORTH
♠ 8 6 5 2
♥ 4
♦ A Q J 8 6 5
♣ 7 3

WEST
♠ J 7
♥ J 9 8 2
♦ 7 3 2
♣ 10 8 6 4

EAST
♠ K Q 10 8 4 3
♥ Q 7 5 3
♦ 9
♣ A 2

SOUTH
♠ A
♥ A K 10 6
♦ K 10 4
♣ K Q J 9 5

The bidding

South	West	North	East
1 ♣	Pass	1 ♦	1 ♠
3 ♥	Pass	4 ♣	Pass
4 ♠	Pass	5 ♣	Pass
Pass	Pass		

As may be seen at a glance North-South could have made six diamonds with the greatest of ease whereas South had to work very hard to bring home his mere five club contract.

The bidding went completely off the track when North produced his remarkable bid of four clubs. South, knowing from experience that North was extremely conservative, had deliberately jumped to three hearts over East's one spade to announce a huge hand and to insure that North would not pass a mere two heart bid. South hoped, of course, that North would rebid his diamonds if he had no real support for either clubs or hearts, but when the four club bid came from North it looked very much as though his diamond suit was not rebiddable. This, however, did not disturb South greatly, since it was all the more likely that North had, if no strength at least a little length in clubs.

On the next round (as he explained later) South was tempted to bid four diamonds, and undoubtedly things would have straightened out better if he had made that choice. But, misled by now into believing that clubs would be a satisfactory trump, South thought it more constructive to show first-round spade control.

South is probably still waiting for a diamond rebid from North.

GUIDING LIGHT to PROGRESS

This FREE BOOK Tells You— How to be Worth More To Earn More

[illegible]

A.M.I. Mech. E.	Wireless Engineering
Die and Press Tool Work	A.M. Brit. I.R.E.
Sheet Metal Work	Automobile Engineering
Welding	A.M.I.C.E.
Refrigeration	Surveying and Levelling
Aeronautical Engineering	Structural Engineering
A.F.R.Ae.S.	Reinforced Concrete Design
Ground Engineers	Building Construction
Electrical Engineering	Geology and Mineralogy
	Metallurgy
	Petroleum Technology
	Mining Engineering
	Mechanical Engineering
	Aero Engines
	A.M.I.E.E.
	Telegraphy
	Telephony
	Television
	Civil Engineering
	Heating and Air Conditioning
	Road Engineering

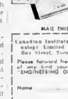

MAIL THIS COUPON NOW

Canadian Institute of Science & Technology Limited, 26 Chester Bldg., 219 Bay Street, Toronto 1, Ont.

Please forward free of cost or obligation of any kind your 176 page Handbook, "ENGINEERING OPPORTUNITIES."

Name

Address Age

Course Interested In

Molecules live longer now

YOU must make a trip on essential business. You fill your tank with gasoline and drive. At the end, some of the gasoline is gone – the petroleum molecules used up – but you are at your destination.

That is only one of the things that petroleum does for you . . . Automatic heating of homes with oil is another example . . . Driving of ships, trains, airplanes is another . . .

These are everyday uses for petroleum molecules. But Shell has developed other ideas which use petroleum molecules in things that last longer.

For instance, Shell scientists found in a petroleum gas the raw materials to make light, unbreakable, natural-looking *teeth*.

Take the case of the chemical – Methyl Isobutyl Ketone. It is used in lacquers – to give a thin elastic surface that stays bright and fresh longer. MIK means better furniture finishes, better automobile finishes.

YOU CAN BE SURE OF SHELL

Look to this Research Leadership for Better Gasoline and Lubricants

SHELL

You may not be directly interested in artificial teeth or organic chemicals or plastic building materials. But Shell uses this same research experience and skill on its familiar petroleum products – with results that will show in your own post-war motoring – in finer fuels and lubricants for your car.

Your Daily Forecast

By EDWARD A. WAGNER

PLANETARY GUIDE FOR SATURDAY, SEPTEMBER 15, 1945

Keywords for the Day: Stability, pride, practicality.

Saturday in General: A conservative, stable and practical trend underlies the day's activities to which you should attune yourself since there are indications also of a tendency to extravagance, impulse, excess of feelings, emotions, mistakes and taking unnecessary chances. The evening is favorable for personal interests, relaxation and pleasure especially of a mental or educational nature. People will be proud and easily offended so handle them with gloves.

If September 15 Is Your Birthdate: "Many Happy Returns." Famous persons born on this date include Robert Benchley, author and actor; Jackie Cooper, movie actor; Penny Singleton and Margaret Lockwood, movie actresses; Wm. H. Taft, a former president of U.S.A.; J. Fenimore Cooper, novelist.

Your Year Ahead: Make gains along practical lines, seek to associate with those who are stable, serious, practical, don't take chances especially concerning speculation, money matters and possessions.

The Simple, Safe Way To Reduce Weight

By Dr. J. B. WARREN

The simplest, safest and most effective method of ridding the body of fat is (a) to continue to eat a fair amount of meat, or eggs, or fish every day in order to repair lost or worn tissues, (b) cut down on the fat-forming and energy-giving foods—sugar, potatoes, bread (starches) and butter, cream, fat meats (fats) and (c) cut down on all liquids: water, milk, tea, coffee, cocoa, soft and hard drinks.

Your body processes will use fat from your body to help carry on the body's work.

(Released by Consolidated News Features, Inc.)

School Founder Dies

KELOWNA, Sept. 14 (CP).—Mrs. Mabel Graham, 66, founder of St. Christopher's School for Subnormal Boys at North Vancouver, B.C., died in hospital here yesterday.

She was in Kelowna on holiday when taken ill.

Mrs. Graham founded St. Christopher's School in 1926. It is the only one of its kind in Western Canada.

She had been a resident of North Vancouver for 35 years.

Salt is an important ingredient in the manufacture of rayon.

Minister Chosen For N. Okanagan

VERNON, Sept. 14 (CP).—Hon. K. C. MacDonald, Minister of Agriculture, was chosen here yesterday as Coalition candidate for North Okanagan in the October 25 provincial general elections. No other names were submitted to the joint convention of Liberals and Progressive Conservatives.

It is expected three candidates will run in North Okanagan. Len Wood, of Armstrong, has been nominated as C.C.F. standard-bearer, and Social Crediters are scheduled to meet soon and name a candidate.

Dr. MacDonald has been Minister of Agriculture since 1933 and was elected to the Legislature for several terms prior to 1933.

OBAN, Scotland (CP).—The naval base here, which has been in operation for more than five years, is to be closed down.

STORE HOURS: 9 A.M. Till 5 P.M.
Wednesday: 9 A.M. Till 1 P.M.

Spencer's

He's Coming Home!

Spruce up the house for his home-coming! Make it warm and gay and charming with colorful accessories from the home-minded store. Our decorating staff, our every home department, is buzzing with wonderful, workable ideas for every room. Whether it's a fresh pair of curtains or a whole new color scheme you're after, we'll help you get your house into that "welcome home" mood—in our Home Furnishings Departments.

For a Truly Beautiful Room Use Color and Design as Offered in

Artistic Cretonnes and Printed Ruftex

Do come in and let us help you choose colors and fabrics that will make your home the cheerful, inviting spot it should be.

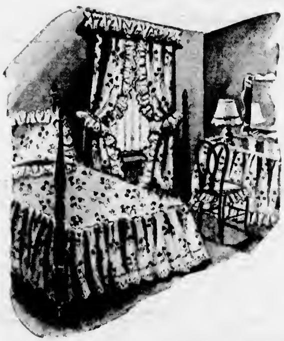

Double-Width Cretonnes—A nice weight fabric that will wear well as curtains or slip covers. Ground colors of blue, rose, green and natural in attractive patterns. 48 inches wide. Yard **1.49**

Printed Ruftex—A very suitable slip cover print, mostly in natural, ecru and gold grounds. Bouquet designs, featuring the best decorating colors. 48 inches wide. Yard **2.95**

Charming Cretonnes in fine wearing quality and assorted colors of rose and natural. Artistic designs. 48 inches wide. Yard **1.95**

500 Yards Single-Width Cretonnes in four designs on natural, rose, blue and wine backgrounds. 36 inches wide. Yard **1.25**

Smart, Single-Width Printed Ruftex in effective modern design, featuring color combinations of rust and grey, natural and rose, green and fawn, blue and dusty rose. 36 inches wide. Yard **1.59**

—Draperies, Second Floor

Serviceable Rubber Door Mats

A link rubber door mat made from used auto tires—specially designed to give lasting wear under outside weather conditions, or wherever hard wear is demanded.

Size 14 x 24. Each **1.75** Size 16 x 24. Each **2.25**

Carpets, Second Floor

Large Clothes Hampers, 9.50

Well-made wicker clothes hampers of good size and strong enough to use as an extra seat in bedroom, hall or bathroom. Offered in four delicate colors of white, pink, blue or green with seats to match. They are 24 inches deep, 10 inches wide and 21 inches in width.

—Hardware, Lower Main Floor

FURNITURE

That Combines "Quality" With "Economy"

Furniture That Will Give "Satisfaction" for Years to Come

OLD COLONY" MAPLE BEDROOM SUITE
A delightful Bedroom Suite in Old Colonial styling. Solidly built throughout. In the popular red maple finish.
Vanity, Chest of Drawers, 4.6 Bed and Upholstered Bench **185.00**
Vanity, Chest, Twin Beds, Bench and Night Table **252.75**

LIGHT MAHOGANY BEDROOM SUITE
Beautifully matched mahogany veneers in modern design with extra large round plate mirror on vanity. Ample drawer space.
Vanity, Chiffonier, 4.6 Bed and Upholstered Bench **198.50**

MODERN DESIGN WALNUT BEDROOM SUITE
A very moderately priced Bedroom Suite that is excellent value. Solidly built with beautifully matched veneers. Large round plate mirror on vanity.
Vanity, Chiffonier, Twin Beds and Upholstered Bench **139.00**

WALNUT BEDROOM SUITE
For the smaller room where lots of drawer space is required. All pieces are well built with attractive walnut veneers. Dresser has plate mirror.
Dresser, Chest of Drawers and 4.6 Bed **87.50**

3-PIECE CHESTERFIELD SUITE
Modern in design with deep comfortable spring construction throughout. Upholstered in a very nice tapestry with light facings and feet.
Chesterfield and Two Chairs **128.75**

3-PIECE VELOUR CHESTERFIELD SUITE
Upholstered in a delightful soft silky velour in rust tone. Semi-modern in design with deep spring construction throughout.
Chesterfield and Two Chairs **177.00**

4-PIECE "LA-Z-BOY" CHESTERFIELD SUITE
Something entirely different in living-room comfort. Chesterfield and arm chair in regular spring construction with La-z-boy chair adjustable to any angle, and upholstered Ottoman.
Chesterfield, Two Chairs and Ottoman **239.00**

2-PIECE CHESTERBED SUITE
Specially priced for today's selling. Chesterbed opens up to double bed. Reversible spring-filled cushions. Matching chair.
Chesterbed and Chair **99.50**

SIMMONS CONVERTIBLE DAVENO
Many delightful coverings to choose from. A comfortable Chesterfield by day—a convenient double bed by night. Full spring construction. Convenient wardrobe box.
Special Today **59.95**

6-PIECE DINETTE SUITE
Strongly built of Eastern hardwood in the popular light natural finish with pleasing decorations. Large buffet, extension table with inside folding leaf and four chairs with upholstered seats.
6 Pieces **84.75**

6-PIECE DINETTE SUITE
In a choice of walnut finish, wheat-straw or natural shaded tones. A really well-built suite at a moderate price. Buffet has [illegible] cutlery drawer. Extension table with folding leaf. Four chairs upholstered in leatherette.
6 Pieces **78.75**

SIMMONS "SLUMBER QUEEN" SPRING
The spring that gives a floating effect to the mattress. It reduces centre sag and roll. Ribbon bands supported by double rows of helicals with equalizing bar.
All regular sizes **18.75**

"SLUMBER" GENUINE DOWN PILLOWS
Well worth the additional initial outlay because of the extra comfort they bring. Selected genuine down in attractive striped downproof covering. Each **11.75**

—Spencer's Furniture Department, Second Floor

Be Sure and See Our Splendid Selection of

PYREXWARE

On Display in Our China Departments, View Street and Lower Main Floor

Pie Plates	30c, 37c, 45c, 67c
Bakers	52c, 67c, 81c, 96c
Utility Casseroles	71c, 96c and 1.10
Casseroles with knob top	1.10
Utility Dishes—Large oblong	96c
Small size	71c
Bread Pans	96c and 67c
Cake Dishes	52c
Measuring Cups—2 cup size	71c
4 cup size	1.10
Custard Cups	6 for 58c
Individual Meat Pie Dishes at, each 23c and	15c

Spencer's Reliable Paints Enamels and Varnishes

SPENCER'S PURE EXTERIOR HOUSE PAINT
All regular colors
Per gal. 1.60
Per quart 1.30
½ Pint 40c
Green and White
Per gal. 1.85
Per quart 1.35
½ Pint 45c

SPENCER'S CRUSADER EXTERIOR HOUSE PAINT
All colors
Per gal. 3.75
Per quart 1.10

SPENCER'S EXTERIOR OIL SHINGLE STAIN
Covers like paint. Regular colors
Per gal. 2.30
5-Gal. can 11.00
Green. Per gal. 2.50
5-Gal. can 11.75

SATIN-GLO SEMI-GLOSS AND UNDERCOAT WHITE
Per gal. 5.10
Per quart 1.50
Pint 50c

SPENCER'S EXTERIOR PORCH PAINT
For veranda and steps.
Colors—Three greys and red
Per gal. 4.80
Per quart 1.35
Special Bright Red—
Per gal. 5.40
Per quart 1.50

SATIN-GLO HIGH GLOSS ENAMEL
All colors. Per gal. 7.00
Per quart 1.85
½ Pint 60c

SATIN-GLO VARNISH AND VARNISH STAIN
Full gloss, for floors, woodwork and linos.
Per gal. 6.35
Per quart 1.75
½ Pint 55c

SPENCER'S INTERIOR FLAT WALL PAINT
For rough and smooth plaster, wall board and concrete.
Per gal. 1.50
Per quart 1.20

Paints, View Street

3,000 Pairs of Men's BROADCLOTH SHORTS

Shown in fancy patterns with three button front and tie tapes. Sizes 30 to 42

55c Pair

—Men's Furnishings, Main Floor

DAVID SPENCER LIMITED PHONE E-4141

The Daily Colonist.

(ESTABLISHED 1858)

NO. 232—EIGHTY-SEVENTH YEAR — VICTORIA, BRITISH COLUMBIA, SATURDAY, SEPTEMBER 15, 1945

SPORTS SLANTS

By SID THOMAS

PRO BALL QUESTION NEARING DECISION

The long-awaited answer to the question as to whether or not Victoria will get professional baseball next season will be definitely decided tomorrow at Tacoma at the reorganization meeting of the Western International Baseball League.

Laurel Harney and W. T. Straith M.L.A., directors of the recently organized Victoria Baseball and Athletic Co., Ltd., will attend the conclave in the American city and make a determined effort to get a franchise for this city.

Those closely associated with the move here feel confident that Victoria has the inside track on one of the two franchises to be granted by the W.I.B.L. in their plan to increase the circuit to six teams. When the last league operated, only four clubs were represented.

In the event of a franchise being granted to Victoria, Laurel Harney will head South immediately to start active player negotiations. Before leaving for Tacoma, Harney stated that the Victoria interests have a number of deals under consideration and suggested that the player tie-up will not be a difficult question.

IN THE MAIL BAG

Dear Sir: Will you please convey my sincere thanks to The Colonist for taking such an interest in the boys during the staging of the "Wooden Face" competitions.

It couldn't have been held at a better time (near the end of the holidays) and the boys surely enjoyed it.

Yours sincerely,
G. LANGE
1312 Carnsew Street, Victoria, B.C.
September 11, 1945.

Comment: Many thanks for your kind letter. The event was staged by this newspaper in co-operation with the Victoria sporting goods dealers and the Victoria Baseball Association, and will be held each year.

GATHERED FROM HERE AND THERE

Victoria's Summer wrestling shows will terminate this evening at the Royal Victoria Theatre, with Matchmaker Jim Downing presenting a triple main event for grand finale. The Utah promoter is more than pleased with the support accorded his programs, and is already talking of returning to this city next year . . . Percy Tooby, manager of the Eagles fastball nine, was all smiles last night when his proteges defeated Brentwood Aces in the final of the Calvert Cup competition . . . With 61 of the city's leading golfers entered, play in the city amateur championship will get under way tomorrow at the Oak Bay links. Harold Lineham, defending champion, will be on hand and can expect plenty of stiff competition from a number of the top-flight players in the lengthy list . . . We have no idea of the average life of a set of lawn bowls, but we noticed yesterday that a set of bowls presented to George Robertson somewhere in Scotland in 1897, are still in circulation. The bowls, lost for almost four years, were found recently in an hotel in Edmonton. The presentation inscription on the bowls revealed they were given in 1897 by one of the officials of the Airdrie Cotton Works Bowling Club to George Robertson.

City Golf Button

Frank Clarkson and Vic Painter, Uplands, present holders of the city golf button, will defend their laurels against the challenge of Bob Morrison and Lieut. Roy Strantz, on their home course tomorrow with the match scheduled to get under way at 1.30 p.m.

Senators Rally in Ninth Inning to Defeat Cleveland

Push Over Three Markers in Last Frame to Win by 6-5 Score—Cubs Split With Phillies

WASHINGTON, Sept. 14 (AP)—In a fighting finish, Washington Senators tonight pulled a 6-5 American League victory over Cleveland's Indians out of the fire in the ninth inning.

Apparently beaten from the first inning on after Jeff Heath's three-run homer, the Senators gamely fought back with a three-run rally in the eighth and won it with another three-run attack in their last turn at bat.

A gathering of 11,255 fans had visions of the Senators falling one and one-half games behind Detroit in the heated race as they came up in the ninth with the score 5-3 against them.

		R	H	E
Cleveland	301 001 000—5	9	2
Washington	000 000 303—6	12	1

Batteries: Reynolds, Klieman, Center and Hayes; Appleton, Pieretti, Church, Carrasquel and Ferrell.

DETROIT TIGERS NOSE OUT PHILADELPHIA

PHILADELPHIA, Sept. 14 (AP)—Detroit Tigers protected their slim American League lead with a 1-0 victory over the Athletics today, shoving across a lucky run on a squeeze play by Bob Maier in the fifth inning just before rain washed out the game.

As a result, Manager Steve O'Neill's hirelings gained an even break in the four-game series and left for Washington assured of the leader's role when they tangle with the speedy Senators tomorrow in the first two bouts of their crucial five-game series.

So violently did Catcher Buddy Rosar of the Athletics, protest Maier's game-winning run that he was thumbed to the showers by Plate Umpire Art Passarella. The official scorer plastered Buddy with an error for failing to plant the ball in the middle of Maier's back.

Up to the fateful fifth it had been a sparkling pitchers' duel between Les Mueller of the Tigers, and Dick Fowler, who delivered a no-hit, no-run effort against St. Louis Browns last week. Neither side had threatened to score.

		R	H	E
Detroit	000 01—1	4	0
Philadelphia	000 00—0	2	1

Batteries: Mueller and Richards; Fowler and Rosar, Astoth.

ST. LOUIS BROWNS TURN BACK BOSTON

BOSTON, Sept. 14 (AP)—Right-Hander Jack Miller, victim of Dick Fowler's no-hitter in his last previous start in Philadelphia, defeated Boston Red Sox 4-1 today to give St. Louis Browns a clean sweep of the three-game American League series.

Miller held the sockers to five hits, thereby repeating the performance he gave against the Athletics and had the game under control all the way.

		R	H	E
St. Louis	012 001 000	4	12	2
Boston	000 001 000	1	5	0

Batteries: Miller and Mancuso; Clark, Hausmann, Barrett and Pytlak.

Chicago at New York, rain.

National League

CHICAGO, Sept. 14 (AP)—Chicago Cubs, who staggered through a first game to drop a 4-2 decision to last-place Philadelphia, found the batting punch that has eluded them for a week and hammered the Phils for a 6-0 shutout in the abbreviated second game of a National League double-header today.

That victory behind the four-hit pitching of Claude Passeau, retained Chicago's slender lead over St. Louis in the red-hot flag race.

In the first the Cubs held a one-run lead twice, but could get only seven hits off the offerings of Hugh Mulcahy and Anton Karl.

But in the second they blasted two hurlers off the mound and had the crowd of 4,653 that braved the cold, drizzly weather shouting itself hoarse before the game was called because of darkness after Philadelphia had batted in the sixth.

First Game:

		R	H	E
Philadelphia	000 020 200—4	6	3
Chicago	000 102 000—3	7	1

Batteries: Mulcahy, Karl and Seminick; Derringer, Erickson, Vandenberg and Williams.

Second Game:

		R	H	E
Philadelphia	000 000—0	4	1
Chicago	130 20x—6	6	1

(Six innings; dark.)

Batteries: Kraus, Leon, Foxx and Spindel; Passeau and Livingston.

Continued on Page 12

Fighter, Manager Given Suspension

NEW YORK, Sept. 14 (AP)—Freddie Fiducia, Newark heavyweight, and his manager, Willie Gilzenberg, were suspended for 60 days by the New York State Athletic Commission today on the ground they were "lax in not informing the commission immediately when they first learned of an alleged attempt to bribe Fiducia to 'throw' last Monday's fight with Freddie Schott."

Schott, who knocked Fiducia out in the ninth round, and his manager, Bill Daly, were given a clear bill of health by the commission. The purse of both fighters also were released.

Wrestles Tonight

SEELIE SAMARA

Giant New York Negro and holder of the Pacific Northwest heavyweight mat championship, who will oppose Lou Newman, former Victoria grappler, in the top bout on tonight's triple main event program at the Royal Victoria Theatre. Maurice Tillett, known in wrestling circles as "The Angel," will return to meet Chief Little Wolf, Indian exponent of the grunt and groan pastime, while the third bout will bring together Lord Albert Mills and Rube Wright. Tonight's card will mark the close of the Summer season of wrestling shows here. First bout is slated for 8.30 p.m.

Warplane Belly Tanks Used as Speedboats

Two Airplane Belly Tanks Are Hit by the Reconversion Bug as Youthful Water Sport Enthusiasts Use Them for Boats at Wrightsville Beach, N.C. Outboard Motors Propel Tanks.

Play Starts Tomorrow In City Golf Tourney

Sixty-One Club-swingers Will Compete in Championship Event at Oak Bay Course

Sixty-one of the city's top-flight mashie wielders including Harold Lineham, Royal Colwood Golf Club ace and defending champion, will tee off in the 18-hole qualifying round of the city amateur golf championship at the sea-girted Victoria Golf Club course tomorrow.

Largest field in many years, the entry lists players from Oak Bay, Uplands, Colwood, Gorge Vale and the services. Competition promises to be exceptionally keen, with plenty of good golf expected before the new titleholder is crowned.

The 16 low scorers will qualify for the championship, with the remainder of the field being divided into flights.

First round of match play will be completed by September 22, with the next two rounds slated for September 23 and the final on September 30.

All flights except the championship, will be played on handicap.

Draw and starting times follow:

9.00—P. Clarkson, Uplands; Dr. O. Bigelow, Victoria; H. [illegible], Uplands.

[illegible] B. Hunnings, Colwood; [illegible], Gorge Vale.

9.16—[illegible] H. Lineham, Colwood; R. Horsman, Victoria.

9.24—H. Hodges, Victoria; [illegible] Mitchell, Colwood; [illegible].

9.30—W. [illegible], Victoria; H. G. McKenzie, Uplands; [illegible], Gorge Vale.

9.[illegible]—A. R. [illegible], Uplands; D. P. Combe, Victoria; [illegible], Gorge Vale.

9.47—[illegible]

9.50—[illegible] Uplands; [illegible], Victoria.

9.58—Wm. [illegible]; F. [illegible], Gorge Vale; L. Wilkerson, Uplands.

10.05—Ken Lee, Uplands; C. [illegible], Services; J. D. Thomson, Gorge Vale.

10.10—H. [illegible], Gorge Vale; R. A. Toms, [illegible], Victoria; B. [illegible], Gorge Vale.

10.1[illegible]—[illegible] Gorge Vale; J. [illegible], Uplands.

10.24—[illegible], Colwood; W. W. Bowes, Uplands; A. Weller, Gorge Vale.

10.3[illegible]—J. [illegible], Colwood; A. Tregillis, Gorge Vale; [illegible].

10.38—P. [illegible]; J. R. Clark, Gorge Vale; A. T. [illegible], Colwood.

10.45—Leslie Bell, Victoria; D. McLean, Uplands; Vic Lee, Uplands.

10.[illegible]—[illegible] Uplands; G. Dodds, Colwood; [illegible], Colwood.

10.58—[illegible], Uplands; Dr. [illegible], Colwood; [illegible] Calvert, Uplands.

11.08—W. [illegible], Gorge Vale; [illegible], Uplands; [illegible], Uplands.

11.1[illegible]—[illegible], Uplands; K. Olsen, Uplands; [illegible], Uplands.

11.20—D. Thornton, Gorge Vale.

Murdies Take City Junior Boxla Title

Murdies won the Victoria junior lacrosse championship at the Willows last night when they trounced a weakened Jokers club [illegible] to take the best-of-five series in straight games. In a preliminary exhibition contest, Oakland edged out an 11-10 verdict over the Senators.

Warming to their task slowly, Murdies were only able to take a 2-1 lead in the first quarter but ran in six goals in the second period while holding their opponents to a lone counter to take a big lead. Losers never looked like winning and dropped steadily back, failing to score at all in the last session. Monaghan was top marksman for the winners with five goals.

Football Entries Will Close Today

Six senior clubs are definitely entered for competition in the Victoria and District Football League, according to a release from Secretary Carleton Rodway. In addition to the R.C.N., Britannia Legion, Toppers, V.M.D. and the Wests, who entered at the annual meeting, Nanaimo will again appear in the local loop, playing this year under the sponsorship of the Southend Sports Club.

Entries will close today and must be in the hands of the secretary not later than midnight tonight. A schedule will be drawn up and released before opening date, which has been set for Saturday, October 6. Civilian clubs have been limited to a player strength of 20 signed members. Next general meeting of the league will be held in the board room, Britannia Branch, Canadian Legion Hall, Blanshard Street, on Wednesday, September 26.

Eagles Turn Back Aces in Cup Fixture

Winning ways of the Brentwood Aces finally came to a stop last night at Central Park when they were handed a 7-4 drubbing by the Eagles in the Calvert Cup final as Gor Taylor and Rosy McLellan combined to give the Eaglemen a well deserved triumph.

Trailing 4-2 going in the seventh inning, winners won the game in the seventh by coming through with a sparkling [illegible] rally, highlighted by Gor Taylor's second home run of the game. Taylor hit his first in the sixth to account for the Eagles' second run of the game.

Given a lead, Rosy McLellan, who survived the fourth and fifth innings after errors had put him in a hole, blanked the Brentwood nine the rest of the way.

Aces scored their first in the second to even matters at 1-1 after the Eagles had taken a momentary lead with a run in the first and then went ahead with a singleton in the fourth and a pair in the fifth. Aspinall started for the losers and was relieved by Knott in the seventh when the Eagles clouted him off the mound. Len Scott's triple, singles by Brindall and McLellan, a double by Page and Taylor's circuit clout accounted for the runs.

Short score:

		R
Brentwood Aces	010 1[illegible] 000	4
Eagles	100 001 30x	7

Batteries: Aspinall, Knott and J. Turner; McLellan and Young.

Juvenile Soccer

Soccer clubs contemplating entering in the Juvenile Division are requested to send their entries in to Secretary Don Gray, 2643 Belmont Avenue, as soon as possible. Five juvenile divisions and a junior league will be operated this season by the Lower Island Junior and Juvenile Football Association. Age groups are as follows: Division One, under 18; Division Two, under 16; Division Three, under 15; Division Four, under 14; Division Five, under 13, and from 18 to 21 in the junior division.

The executive also announced that they will assist any team in securing a sponsor if they are unattached.

EXHIBITION FASTBALL

Victoria Box and Paper girls fastball team will play two exhibition games Sunday against the Chemainus seniors and Chemainus Co-Eds at Chemainus.

Aunt Mary will be in town on Monday. You must meet her. ***

Wilkerson Cup Golf At Gorge Vale Club

Second round of the Wilkerson Cup competition will be played tomorrow at the Gorge Vale Golf Club. Draw and starting times follow:

11.35—Mrs. A. R. McMillan, Mrs. F. Carroll and Miss L. Newnham.

11.40—Mrs. R. Fanthorpe, Miss C. L. Harris and Mrs. C. Keown.

11.45—Mrs. M. Bennett, Miss J. Jarvis and Mrs. R. Rickinson.

11.50—Mrs. A. Swan, Mrs. N. O'Connell and Mrs. D. Fanthorpe.

11.[illegible]—Mrs. C. Bulke, Mrs. F. Fraser and Mrs. J. Norsworthy.

12.00—Miss C. Macdonald, Mrs. B. Ricardo and Mrs. J. R. Clark.

1.30—Miss V. Jacklin and Mrs. H. Jones.

Jockey Grounded

JACKIE WESTROPE

For many years one of the top jockeys in the United States, has been banned from riding for the rest of the year following a suspension imposed on him by the California Horse Racing Board. The board clamped down on Westrope for allegedly shutting off High Biere, the favorite, while aboard Ace Hudkins in a six-furlong sprint at Del Mar track on August 18. Westrope stoutly denied the charge.

Change Made in Coast Play-Off

LOS ANGELES, Sept. 14 (AP)—Northern semi-finals in the Pacific Coast Baseball League playoffs will start in Portland September 25, 26 and 27, Clarence Rowland, president of the league, announced today.

He said previous plans for playing the first three games of the series in Seattle have been changed. Remaining games of the Northern semi-finals will be in the Seattle park.

The Sporting Thing

By LANG ARMSTRONG

"Junior, stop trying to whistle! You're not that kind of wolf!"

Believe It or Not! by RIPLEY

EXPLANATION OF YESTERDAY'S CARTOON

The President of Poland—The true name of the Polish President is Krasnodebski. In the past he has borne two false names, Bienkowki and Rutkowski. Out of the first syllable of each of his two false names, Bie and Rut, he fashioned the name Bierut, under which he presides over the destinies of the Polish States.

Please address all queries to Cartoonist Ripley, c/o King Features, New York City, N.Y.

Saffworth Scores Smashing Triumph At Willows Track

Locally-Owned Thoroughbred Races to Fine Victory in Feature—Bandra Returns $16.65

With favorites and second choices copping six races and only one double figure return posted during the day, form players had their innings at the Willows yesterday as Victoria's 1945 racing season ended its sixth day. Another large crowd was on hand and wagering again was up over the same day last year.

Coming back from its dismal showing on Wednesday, when it ran last in a five-horse field, Saffworth came fast through the stretch for a smashing triumph in the feature race of the day, an allowance purse for three-year-olds and up. Installed favorite in the mutuels, the locally-owned brown gelding paid $7.85 for straight bet. Saffworth's win marked the second successive triumph for Dr. K. R. Darbyshire's stable. With the Victoria apprentice Johnny Sundquist upon his second winning mount of the meet and making his move at the right time, Groves came from far back in the last quarter of the fifth race to catch Ebony Ship near the wire and win going away. Second choice of the public, Groves returned $7.[illegible] on straight bets.

A definite overlay, Bandra, was the only long shot able to get down in front on the card when it took the first race in a photo finish from Tettie B. Lying in second spot all the way round, the winner got up in the last jump and was awarded the decision. Across the board bets on the winner were worth $16.65, $7.40 and $4.35.

Hustled to the front from the gate, the favored Miss Olivia led all the way to take the second. Timely Ayre, possibly the best, broke slowly but made up ground steadily to be second. Miss Olivia combined with Bandra for a $41.15. True Act, who ran last all the way, was claimed by the J.A.H. Stable from Mrs. May Smith.

In position to take advantage of racing luck, Pondo Pete was an easy winner in the first allowance purse and returned the second highest straight price of the day, $9.10. The erratic Chris Junior moved to the front and was four lengths to the good when it ducked out on the far turn and Pondo Pete was given the lead. It was announced after the race that Chris Junior had been placed on the stewards' list following his last two starts and the unpredictable gelding will not be seen in action again here this year.

Two short-priced favorites, Ascot Maid and Shasta Sue, were home winners in the fourth and seventh races. The former made it a gate-to-wire affair, holding off the challenge of Eagle Crest, while Shasta Sue ran up to her form last Tuesday, when she was a bang-up second to Tuxedo Eddy, and picked up the tiring Mosca to win easily. With the two favorites coming in one-two, the quinella returned a

Continued on Page 12

Urge Hunters to Guard Against Fires in Woods

With humidity readings steadily climbing, with the forests in much better condition than they were a year ago, and with rain forecast, Forest Service officials yesterday saw no immediate danger of a forest closure such as occurred last year at the opening of the hunting season.

A year ago the forests were in extremely dry condition and the weather was increasing the fire hazard almost hourly, with the result that a forest closure was necessary on the eve of the hunting season.

While conditions this year are much better, officials warned that the danger of forest fires still existed if hunters were careless with camp fires or with cigarettes. They urged hunters going into the woods this week-end to exercise every precaution to prevent fire.

NEW DANCE RELEASES ON VICTOR RECORDS at 75c Each

FIFTEEN YEARS — NO, BABY, NOBODY BUT YOU — Erskine Hawkins
NO MORE TOUJOURS, L'AMOUR — A STORY OF TWO CIGARETTES — Vaughn Monroe
A HUNDRED YEARS FROM NOW — THERE'S NO MORE FEUDIN' IN THE MOUNTAINS — Carson Robison
AUTUMN SERENADE — SOME SUNDAY MORNING — Hal McIntyre
LILI BELLE — AND THERE YOU ARE — Freddy Martin

And Many Others at Your RECORD HEADQUARTERS

KENT-ROACH LTD.
641 YATES STREET — E 6013

Triple Main Event
WRESTLING
ROYAL VICTORIA THEATRE
TONIGHT 8.30
LEW NEWMAN Vs. SEELIE SAMARA
The Angel Vs. Chief Little Wolf
Rube Wright Vs. Lord Albert Mills
Ticket Sale Opens 10 A.M. at Theatre Box Office
Phone Reservations E 9711

Horse Races
WILLOWS PARK
Sept. 8 to 24 (Inclusive)
FIRST RACE - 2.45 P.M.
RAIN OR SHINE
ADMISSION - - $1.00
Ladies and Gentlemen
COLWOOD PARK ASSOCIATION, LTD.

FOR THE BEST OF REPAINT JOBS
DRIVE YOUR CAR TO
MOONEY'S AUTO BODY SHOP
918 Cormorant Street, Victoria

FISHING TACKLE
BOB PEDEN LIMITED
860 Johnson St. — E 2818

DISTINCTIVE BRITISH WOOLLENS
for fine clothes for men and women
W. & J. WILSON

LET GEORGE FIX IT!
Always buy the best. It pays you in the end. We give the best of value. No matter what you require.
SIDNEY LUMBER
Phone G 2518 — 3110 [illegible]

Canadian Legion Soccer
There will be a meeting of the above in Britannia Branch Club Rooms, at 1616 Blanshard Street, on Sunday, September 16, at 10.30 a.m. Senior and Juvenile players interested are cordially invited.

BRAKES
SPECIALIZED
CARBURETOR AND MOTOR
TUNE-UP SERVICE
BOULTBEE VICTORIA LTD. 1100 YATES ST.

Solons Score Ten Runs In Final Inning

SEATTLE, Sept. 14 (AP)—Sacramento's Solons went slightly more than berserk in the ninth inning tonight to score ten runs on eight [illegible] crushing the Seattle Rainiers, 11 to 3, after it seemed Seattle had the baseball game well in hand.

It was the third Sacramento victory in four games here and George Mandish, pinch-hitting for Pitcher John Pintar, was the chief dynamiter, rapping a one-run single, a three-run homer and scoring twice in the big inning.

		R	H	E
Sacramento	000 001 00 10—11	15	2
Seattle	000 001 101 — 3	7	3

Batteries—Pintar, Babbitt (9) and Schlueter. Demoran and Castro.

PORTLAND BEAVERS DEFEAT SAN DIEGO

PORTLAND, Sept. 14 (AP)—The Portland Beavers rallying from last night's defeat, downed San Diego, 6-4, tonight to lead the current series 3 to 1 and wind another linger around the Pacific Coast League pennant.

The victory, made while Sacramento was smothering second-place Seattle, shrunk Seattle's mathematical chance to wrest the Beavers' tentative grip on the title. Portland boosted its lead over Seattle to eight games, with only ten left to go.

		R	H	E
San Diego	030 000 001—4	11	0
Portland	300 010 200—6	14	2

Batteries—Brillheart and Gregg, Bollinger (8), Cohen, Tising (2) and Souza.

ANGELS SWEEP TWIN BILL WITH ACORNS

OAKLAND, Sept. 14 (AP)—The Los Angeles Angels took a 3-2 game bulge on Oakland tonight by taking a double-header victory, 5-4 and 10-1.

		R	H	E
Los Angeles	200 001 2[illegible]	8	1
Oakland	000 110 2—4	10	2

Batteries—Osborn and Kreitner, Babich and Raimondi.

Second Game—		R	H	E
Los Angeles	000 070 300	10	13	3
Oakland	000 010 000	1	8	2

Batteries—Adams and Sarni. Stromme, Lolz (5), Gibson (8) and Kearse.

Baseball Standings

NATIONAL LEAGUE

	W	L	Pct
Chicago	87	51	630
St. Louis	84	55	604
Brooklyn	77	61	558
Pittsburgh	79	65	548
New York	74	67	525
Boston	59	80	424
Cincinnati	57	82	410
Philadelphia	43	99	303

AMERICAN LEAGUE

	W	L	Pct
Detroit	82	59	582
Washington	83	61	576
St. Louis	74	66	529
New York	72	66	522
Cleveland	67	68	496
Chicago	68	74	479
Boston	66	76	465
Philadelphia	49	91	350

COAST LEAGUE

	W	L	Pct
Portland	107	66	618
Seattle	99	74	572
Sacramento	93	80	538
San Francisco	81	82	526
Oakland	85	89	489
San Diego	78	85	451
Los Angeles	73	100	422
Hollywood	67	106	387

Baseball's Big Six

By The Associated Press

The three leading batters in each league follow:

	G	AB	R	H	P
Cavarretta, Cubs	122	240	94	159	361
Holmes, Braves	120	[illegible]	115	202	350
Rosen, Dodgers	12[illegible]	520	116	162	[illegible]
Boudreau, Indians	97	326	50	104	306
Cuccinello, W. Sox	117	100	48	116	305
Mayo, Tigers	124	458	67	139	[illegible]
Case, Senators	113	150	67	130	301

HOME RUNS

National League—Holmes, Braves, 28.

American League—Stephens, Browns, 22.

RUNS BATTED IN

National League—Walker, Dodgers, 116.

American League—Etten, Yankees, 85.

Announcing the Latest Hit Tunes

20 1638—"I'll Never Be the Same" and "'S Wonderful," by Artie Shaw and his orchestra 75¢

20 1695—"Stars in Your Eyes" and "I Don't Want to Be Loved" by Larry Stevens and his orchestra 75¢

20 1669—"June Comes Around Every Year" and "Out of This World," by Tommy Dorsey and his orchestra 75¢

56 0003—"My Blue Heaven" and "Louise," by Oscar Peterson (piano solo) 75¢

20 1693—"Please, No Squeeza Da Banana" and "Jose Gonzales," by Tony Pastor and his orchestra 75¢

20 1676—"I'm Gonna Love That Girl" and "If I Loved You," by Perry Como and his orchestra 75¢

Records, Third Floor at THE BAY

HBC

Challenge Games at Victoria West Club

Men and women bowlers from Esquimalt and Victoria West will meet at the Victoria West Lawn Bowling Club green tomorrow at 2 p.m. in special challenge games.

Victoria West men's rinks will be skipped by H. Baker, J. Imrie and J. Smith, while J. McColl, A. Andrews and J. Kenmuir will guide the [illegible].

A women's rink representing Esquimalt with Mrs. P. Johnston as skip, will oppose a women's rink from Victoria West. Novice rinks from the two clubs will be skipped by W. Grimes and Wally Fea respectively.

"Beginner's Night" so popular with new bowlers, will be repeated next Monday at 7 p.m. Bowls will be provided and C. Fea, P. Johnston and J. Kenmuir will act as coaches. All persons wishing to learn the sport are invited to attend.

All members of the Victoria West Lawn Bowling Club are asked to be on hand at 3 p.m. Sunday for a photograph.

Senators Rally

Continued from Page 11

GIANTS RALLY TO BEAT CINCINNATI

CINCINNATI, Sept. 14 (AP)—Faced with the prospect of losing their seventh straight National League game by a one-run margin, New York Giants rallied for three tallies in the seventh today to turn a 5-4 defeat by Cincinnati Reds into a 7-5 victory.

Singles by Nap Reyes and pinch-hitter Ernie Lombardi plus a pair of doubles by Clyde Kluttz and Johnny Rucker produced the trio of runs for the Giants.

		R	H	E
New York	000 211 300—7	10	0
Cincinnati	030 200 000—5	10	0

Batteries—Emerich, Fischer, Feldman and Kluttz. Wehmeier, Modak, Heltki, Fox and Lakeman.

BROOKLYN DODGERS BEAT CARDS TWICE

ST. LOUIS, Sept. 14 (AP)—St. Louis Cardinals slipped a full notch in their National League pennant race with Chicago Cubs by losing a double-header to Brooklyn Dodgers, [illegible]-3 and 6-1, tonight and falling to three and one-half games behind the leaders.

The games, played in an intermittent drizzle and over the protest of Brooklyn Manager Leo Durocher, probably snuffed out the fading hopes of the world series champions for their fourth consecutive league title.

Durocher telephoned Ford Frick, league president, at New York shortly before noon objecting to playing the games which had been postponed from last night. The Dodgers have to travel all night in day coaches in order to play the Cubs tomorrow.

First Game—		R	H	E
Brooklyn	101 000 221—7	18	3
St. Louis	001 002 000—3	7	3

Batteries—Lombardi and Sandlock. Dantonio, Burkhardt, Dockins, Lopatka, Donnelly and Rice.

Second Game—		R	H	E
Brooklyn	300 010 200—6	8	0
St. Louis	100 000 000—1	8	1

Willie Joyce Stops Bartfield in Sixth

NEW YORK, Sept. 14 (AP)—With nothing to worry about from his opponent's brittle and useless right hand, Willie Joyce stopped Danny Bartfield tonight in six rounds of a ten-round bout in Madison Square Garden. Joyce weighed 138, his local rival 137¼.

The Gary, Ind., negro boxing specialist jabbed his way to a wide edge through the early heats. Then with Bartfield in his corner in the minute rest period between the sixth and seventh, his manager, Willie Ketcham, told Referee Ruby Goldstein his fighter could not continue because he had injured his right hand—the same hand that has been broken half a dozen times before in his short ring career—in the first round.

From the second round on, Joyce was fighting a one-handed man. As the fight wore on, it became more and more apparent the youngster not only was unable to use his right as an offensive weapon, but was suffering so much pain he couldn't even fend with it.

Vancouver Norvans Trounce Bellingham

VANCOUVER, Sept. 14 (CP)—Norvans trounced Bellingham Bells, 8-0 tonight in the second game of the Vancouver Senior Baseball League play-off finals. Norvans won the first game and will win the three-of-five series if they can score another victory in the third game here tomorrow night.

Ray Orteig, on the mound for Norvans, struck out 15 Bells and allowed only five hits.

		R	H	E
Bellingham	000 000 000—0	5	5
Norvans	200 003 22x—8	15	1

Batteries—Faria and Padovan. Orteig and Warren.

Jockey Standings

Frank Wilbourn and Jimmy Sivewright, picking up nine and eight points, respectively, made the biggest gain in the jockey standings yesterday but at the conclusion of the sixth day of the meet, Emil Sporri had lengthened his lead to 18 points over his nearest competitor. The veteran Swiss hardboot has accepted 39 mounts in the six days and brought six of them into the winners' circle, placed 11 and had eight in the show spot.

Although only getting one horse into the money, Harvey Duncan held on to second place in the standings with Wilbourn moving ahead of Johnny Hruschak to take over third spot. Duncan has ridden seven winners to lead in this respect, followed by Sporri with six and Hernandez with five.

	Mts	1st	2nd	3rd	Pts
E. Sporri	39	6	11	8	51
H. Duncan	34	7	2	4	38
F. Wilbourn	31	3	7	3	31
J. Hruschak	20	4	6	6	30
D. Hernandez	16	5	0	5	27
J. Sivewright	20	0	0	3	16
J. Sundquist	21	2	4	5	16
R. Alen	10	1	2	1	[illegible]
E. Neal	21	1	4	5	[illegible]
R. Alonzo	7	3	1	1	[illegible]
T. Cox	16		6	1	13
W. Slocum	31	2	7	7	18
R. Breckenridge	7	1	1	0	8
K. Arn[illegible]	2	0	0	2	2
R. Johnston	3	0	0	1	1
O. Andrade	1	0	0	0	0

Saffworth Scores

Continued from Page 11

modest $9.50, while nose bets on Shasta Sue paid $5.80.

OVERNIGHT ENTRIES

FIRST RACE—Claiming; three-year-olds and up; six furlongs and thirty yards.
[illegible]16 Lord Dinva 1[illegible]
5318 Peggy Dot 1[illegible]
5318 Lolly Pagan 11[illegible]
5355 Laura O 115
5305 Special Lady [illegible]
5323 Uni Thats (a) 115
5331 Timely Ayre (a) 115
(a) Moodyville-Munro entry

SECOND RACE—Claiming; three-year-olds and up; six furlongs and thirty yards.
5306 Royal Parade 111
5313 Rahash 115
5308 Kaywood 113
5336 McGregor 113
5338 Streamline 113
5323 Ascot Gal 118

THIRD RACE—Allowance; three-year-olds and up; foaled in Western Canada; six furlongs and thirty yards.
5331 Some Turiel 111
5320 Firm Gold 108
5320 Elierado 111
5320 Franklin D 111
5316 Dry Marsh 111

FOURTH RACE—Allowance; three-year-olds and up; six furlongs and thirty yards.
(5310) Friarworth 1[illegible]
5275 Maid of Rosa 1[illegible]
(5302) Ruby Pagan 107
5327 Brilliant Help 1[illegible]
5318 Be Glory 1[illegible]
5309 Goldenworth 107

FIFTH RACE—Allowance; three-year-olds and up; six furlongs and thirty yards.
5330 Easter Pebble 101
5320 Arrnbena 111
5310 Brighton Bing 1[illegible]
5318 Dry Land 106
5316 Miss Wrasia 116
(5318) Lillooet Boy 106

SIXTH RACE—Handicap; three-year-olds and up; one mile.
5311 Bonnie Park 11[illegible]
5318 L[illegible] O[illegible] 109
5338 Fleet Girl 11[illegible]
(5303) Spurious 107
5328 Witherngawer 11[illegible]
5330 Peruse 108
(5318) Clareville 116
(5330) Tidy Peter 116
5278 Little Ruler 108

SEVENTH RACE—Claiming; three-year-olds and up; one mile and one-sixteenth.
(5330) Just Once 115
5318 Arab Somess 1[illegible]
5318 Oalpen *1[illegible]
5301 Sherry Flip 118
5336 Shasta Sue 115
(5311) Broad Royal 118

SUBSTITUTE RACE—Claiming; three-year-olds and up; six furlongs and thirty yards.
(5324) Brittania *116
5306 Zelpha Lad 11[illegible]
5324 Lady Serajeva *11[illegible]
5336 Br[illegible] Earth 11[illegible]
5375 Little Dee 13[illegible]
5333 Gal[illegible] 130
5336 George Somers 115

SECOND SUBSTITUTE RACE—Claiming; three-year-olds and up; five and one-half furlongs.
5304 Nurse Simony 108
5317 Merry Reig 107
5317 Silent Mullins 107
Dr. Peck *107
My Jury 111
5310 Tottie B 1[illegible]
5304 Kelowna Belle 104

Weather clear. Track fast.
First post 2:45 p.m.
*Apprentice allowance claimed.
Eight horses to start.

Bishops Pledge

WASHINGTON, Sept. 14 (AP)—The Roman Catholic bishops of Germany have pledged to do everything so that the concepts of Divine and human rights, of human dignity, of freedom of conscience, take root once more among our people . . ."

They made the pledge in a joint pastoral letter drafted at a conference held in Fulda, Germany, late [illegible] day by the National Catholic Welfare Conference.

Rioting Feared

LONDON, Sept. 14 (CP)—Rioting and suicides may break out in Europe this Winter because of living conditions among displaced persons, an American representative of the United Nations Relief and Rehabilitation Administration said tonight in a report released by the World Jewish Congress.

Fears Forest Fires

SPOKANE, Wash., Sept. 14 (AP)—Clifford H. Hunter, manager of the Spokane Forest Service warehouse said today that if present dry weather continues, the Inland Empire "can look forward to some more forest fires."

"While the majority of the areas are still damp from past rains," he said, "some of the areas are drying rapidly and could easily become fire hazards in a short time. However we are keeping our fingers crossed and hoping for the best."

Witty Kitty

Convalescing Connie says now that her legs are made up perhaps they won't knock one another.

Seamen Parade

SAINT JOHN, N.B., Sept. 14 (CP)—Merchant seamen at this port paraded through the city today with placards protesting application of the Park Steamship Co., Ltd., for removal of the war risk bonus. The seamen have been picketing the Saint John office of the Crown company but a spokesman for the men said today they were neither planning nor threatening a strike.

ACTOR-INVENTOR

HOLLYWOOD, Sept. 14 (AP)—Reginald Denny, film actor, is the inventor of a pilotless, radio-controlled plane used to train aerial and anti-aircraft gunners, he said yesterday. His plant was turning out 40 of the [illegible] a day at the end of the war he said.

At the Theatres

ATLAS THEATRE Co-starring with Randolph Scott, Dinah Shore and Bob Burns, Gypsy Rose Lee has the title role in International's "Belle of the Yukon," superb Technicolor musical extravaganza in which Gypsy finds a second-hand romance can be just as engrossing as one fresh from the assembly line. This entertaining feature ends tonight at the Atlas Theatre.

RIO THEATRE There's a hyphenated word to describe the new "Hopalong Cassidy" picture ending tonight at the Rio Theatre. That word is "action-packed." The film, with William Boyd as the star, is "Twilight on the Trail," 41st of the "Hoppy" Western dramas produced by Harry Sherman with Boyd in the title role of the hard-riding hero of the sagebrush.

CAPITOL THEATRE Herbert Marshall, who can always be relied upon for a sterling performance, is cast as a blind composer-pianist in R K O Radio's "The Enchanted Cottage," which ends tonight at the Capitol Theatre. Co-starred with him are Dorothy McGuire and Robert Young. Mildred Natwick, Spring Byington, Richard Gaines, Hillary Brooke and Alec Englander head the supporting cast with John Cromwell directing.

DOMINION THEATRE Every now and then Hollywood turns out a picture which grips the public consciousness by reason of its simple sincerity and warm appeal. Such a picture is Paramount's "A Medal for Benny," which is now showing at the Dominion Theatre and stars Dorothy Lamour and Arturo de Cordova with J. Carrol Naish in a leading character role. It is Dorothy Lamour's first histrionic venture of true dramatic import.

PLAZA THEATRE A humorous journey into Heaven provides a bright, fantastic twist to Universal's "That's the Spirit," a superlatively entertaining musical drama which ends tonight at the Plaza Theatre. Jack Oakie and Peggy Ryan, the gay father and daughter of the recent "Merry Monahans," bear a similar relationship in this new picture.

CADET THEATRE The Technicolor camera never has had a more dramatic, multi-hued scene to picture than the South Chicago Works of the Carnegie-Illinois Steel Corporation and its neighboring Gary plant, where the incessant processes of steel in the making were filmed on location for "An American Romance," the Metro-Goldwyn-Mayer picture, starring Brian Donlevy, which ends tonight at the Cadet Theatre.

YORK THEATRE Ronald Colman and Marlene Dietrich head the cast of Metro-Goldwyn-Mayer's eye-filling spectacle, the Technicolor film, "Kismet," which ends tonight at the York Theatre. Both are at their best in his celebrated story, Colman as the beggar-magician, Hafiz, and Miss Dietrich as Jamilia, queen of the dancing girls.

Amusements

ON THE SCREEN

Atlas—"Belle of the Yukon," starring Gypsy Rose Lee and Randolph Scott.

Cadet—"An American Romance," with Brian Donlevy and Ann Richards.

Capitol—"Enchanted Cottage," starring Dorothy McGuire and Robert Young.

Dominion—"A Medal for Benny," starring Dorothy Lamour and Arturo de Cordova.

Plaza—Jack Oakie and Peggy Ryan in "That's the Spirit."

Oak Bay—Fay Bainter in "Mrs. Wiggs of the Cabbage Patch."

Rio—"Twilight on the Trail," with Hopalong Cassidy.

York—Ronald Colman and Marlene Dietrich in "Kismet."

FOOTBALL WORKOUT

A workout of the Victoria West Football Club will be held at Central Park tomorrow at 10.30 a.m. All of last year's players and others interested are requested to attend.

CRIBBAGE MEETING

With the object of organizing a city cribbage league a meeting will be held Monday night at 8 o'clock in the Eagles Hall, View Street. All organizations and individuals interested are invited.

Hudson's Bay Company.
INCORPORATED 2ND MAY 1670.

With Your Faithful Dog and Trusty Gun

[illegible] hunting [illegible] Make [illegible] by having the right equipment. Our selection at [illegible] complete . . . come in today and fill your needs!

HUNTING COATS [illegible] duck hunting. Warm, waterproof and [illegible] parka hood 15.95

HUNTING CAPS — Reversible red [illegible] khaki as desired. Each 2.19

HUNTERS' WAISTCOATS—Made [illegible] carry 36 shells 1.98

AMMUNITION—

30-30 Shells [illegible] 1.80

32 Specials, box 1.80

300 Savage [illegible] 2.30

Canuck 12 Gauge Shotgun Shells, 4 [illegible] and 6 load, box 1.35

Canuck 12 Gauge Shotgun Shells, 4 [illegible] load, box 1.40

Imperial 12 Gauge Long Range Shells, 4, 6 load, box 1.75

Full stock of Ammunition, Short, Long and Long Rifle.

Sporting Goods, [illegible] Floor at THE BAY

DANCE TONITE

"The Northwest's Smartest Nite Spot"

BERNIE PORTER And His ELEVEN MEN and a "Miss"

WE SUGGEST—To guarantee table reservations for Saturday night tickets should be purchased at box office. Open at special hours for advance sale. Saturday Afternoon, 3 to 5:30 P.M. For Information Phone E 9121

DANCING - - - 9 Till Midnite
ADMISSION, $1.00, INCLUDING TAX

Coming! THURS., SEPT. 27

America's Greatest Arranger
Fletcher Henderson And His Famous Orchestra

SirOCCO

FAMOUS PLAYERS THEATRES

STARTS MONDAY

IF YOU KNEW SUSIE... LIKE WE KNOW SUSIE...

Joan Fontaine, George Brent
"The Affairs of Susan"
With DENNIS O'KEEFE

ENDS TODAY: "The Enchanted Cottage" With ROBT. YOUNG

EXTRA: Musical Featurette, Speaking of Animals, Sports Novelty, Canadian News

Capitol

LAST TWO DAYS—TODAY AND MONDAY—At 12 44, 2 57, 5:10, 7 23, 9 36

A Great Story With All the Delightful, Deep-Down Heart Appeal of "GOING MY WAY"
From the Story by JOHN STEINBECK
STARRING DOROTHY LAMOUR, ARTURO DE CORDOVA
"A Medal for Benny"
AND J. Carrol Naish • Frank McHugh

EXTRA—March of Time, RAIDING THE RAIDERS, Colored Cartoon, CHINA CARRIES ON, NEWS

DOMINION

ENDS TODAY
A Technicolor Musical
"BELLE OF THE YUKON"
RANDOLPH SCOTT • GYPSY ROSE LEE
DINAH SHORE • BOB BURNS
—PLUS— RICHARD DIX "THE GHOST SHIP" RUSSELL WADE

ATLAS

ENDS TODAY
FANTASY OF ARABIAN NIGHTS! Ronald Colman, Marlene Dietrich "KISMET"
High Adventure and Romance: Anna Neagle, Richard Greene "YELLOW CANARY"

MONDAY! YORK

RACHEL FIELD'S POWERFUL NOVEL COMES TO THE SCREEN!
ALAN LADD IS BACK!
ALAN LADD, LORETTA YOUNG
Rachel Field's "AND NOW TOMORROW"
A Paramount Picture

CAN A MAN LIVE WITH SOMEONE ELSE'S WIFE AS CHEAPLY AS WITH HIS OWN?
Lana TURNER
"MARRIAGE IS A Private AFFAIR"
JAMES CRAIG • JOHN HODIAK
Directed by ROBT. Z. LEONARD

SPECIAL CHILDREN'S MATINEE TODAY AT 1 P.M.
CHAP. 10, "THE TIGER WOMAN" Plus Colored Cartoon

ENDS TODAY AN ODEON THEATRE
Plaza
You've got a date with a charming GHOST!
"THAT'S the SPIRIT"
JACK OAKIE, PEGGY RYAN
Added: "COME OUT FIGHTING"

ENDS TODAY!
"Mrs. Wiggs Of the Cabbage Patch"
Starring Fay Bainter, Hugh Herbert, Vera Vague

Oak Bay
Ray Milland • Betty Field in "Are Husbands Necessary?"

ENDS TODAY
RIO
JACK LONDON'S "ALASKA"
CLARENCE E. MULFORD'S "TWILIGHT ON THE TRAIL" WITH WILLIAM BOYD
COLORED CARTOON, LATEST NEWS FLASHES

ROYAL • Next Wed. • at 8:30 P.M.
Hilker attractions OPENING EVENT OF THE SEASON!
FOOTLIGHT FAVORITES
A Delightful Operetta Quartette
ADELAIDE ABBOT ★ EDWARD KANE ★ LUCIELLE BROWNING ★ JOHN BROWNLEE
OF THE METROPOLITAN OPERA

"Something different in the way of musical entertainment was provided for a delighted audience last night. The idea of taking songs of this kind ranging from the operettas of Strauss and Offenbach down to current Broadway hits like 'Oklahoma' and 'One Touch of Venus' and doing them in a drawing-room manner is so excellent one."

TICKETS NOW! IN FLETCHER'S MUSIC STORE—$3.12, $2.50, $1.87, $1.25, Including Tax

CADET
ESQUIMALT ROAD
LAST TIMES TODAY
"AN AMERICAN ROMANCE"
Starring BRIAN DONLEVY • ANN RICHARDS IN TECHNICOLOR
ADDED ATTRACTIONS "DARK MOUNTAIN" and CARTOON

GOBLIN Supper Dances
Featuring MALVINA
(SONGSTRESS OF THE AIR WAVES)
FLOOR SHOW DANCING 9-12
RESERVATIONS PHONE G 0286

PUBLIC DANCE EVERY FRIDAY CRYSTAL GARDEN LOWER BALLROOM

Believes United States Will Retain Large Fleet of Ships

Belief that a large number of American wartime-built freighters and cargo vessels would be retained with skeleton crews for eight or ten years after the war, was expressed yesterday by Capt. E. F. Pierce, commander of Ms. Cape Igvak, American vessel moored at Ogden Point.

A veteran of the United States Merchant Marine Service, Capt. Pierce explained that "the United States learned its lesson after Pearl Harbor. Never again will she be as unprepared."

Of the C1-A class, the 5,158-ton Ms. Cape Igvak was built for the United States War Shipping Administration, and since completion early in 1943, has been operated by the Marina Transport Line, New York.

Since arriving at Victoria last Thursday morning, the Texas-built ship has been loading lumber for the United Kingdom. She left yesterday afternoon. Prior to docking here, the 412-foot, Diesel-electric driven vessel called at New Westminster, Vancouver and Nanaimo.

More than 400,000 board feet of timber and lumber was stowed in the ship's holds at Ogden Point. It was a small section of the total load, amounting to several million feet.

While here, the ship also took on a considerable amount of personal effects of persons who have already left Canada for England. As yet there is no passenger ship service to England via the Panama Canal.

In a Texas drawl, Capt. Pierce told of how he had had two ships sunk under him during the war years.

ONE LIFE LOST IN TWO SINKINGS

While on board the cargo ship Malchase, serving on the Atlantic off Cape Hatteras, an enemy torpedo found its mark. The ship went down rapidly, resulting in the loss of one man. In July, 1943, Capt. Pierce lost another ship through a torpedo. She was the freighter Maltrain, plying the Caribbean. No lives were lost.

Asked about the future of the hundreds of Liberty and Victory ships built by the United States during the war years, Capt. Pierce thought the speedier classes would be retained, while slower vessels, built during emergency periods, would be dismantled. He believed shipping companies would purchase many of the freighters.

"Freighters in shipyards of the United States, which are nearing completion will be finished, while those upon which work has just begun will be scrapped," he predicted.

He felt that America would play a vital role in peacetime shipping of all kinds.

He believed that at least 25 per cent of men in the Merchant Navy would continue in the service. "It is a wonderful experience, and is a way by which young men can see a great deal of the world," the skipper maintained.

"Conditions on board cargo ships are far superior to prewar days," he continued, "and rates of pay are encouraging." He said that special bonuses awarded merchant seamen while serving in designated danger areas would cease October 1, but that rates of pay would increase to practically balance the difference. There were still a few areas in the Pacific, such as heavily-mined waters, where a special war bonus of 33 per cent was allowed, he explained.

May Repair Damaged Freighter Gray

OFFICIALS of the Union Steamship Company, who recently returned from a meeting with the Board of Marine Underwriters at San Francisco, may decide to repair the company coastal ship Gray, it was learned yesterday. It is believed the work will be done here.

A veteran of the British Columbia Coast, and former mother ship of the Consolidated Whaling Corporation here, the 183-foot freighter has been tied up at the whaling company's dock in the Inner Harbor for the past six months. Her hull was badly damaged last March when a huge swell off Alert Bay lifted the 707-ton vessel high out of the water. She smashed down into the sea, and the terrific impact caused plates to buckle, and thousands of rivets were loosened.

Officials of V.M.D. conducted a damage survey. It was then decided to leave the English-built ship until company officials made a decision.

The freighter has already been practically rebuilt during the numerous occasions she has been laid up due to storms and other incidents.

To Speak on India

Sir Frederick Puckle, adviser on Indian affairs to the British Embassy at Washington, D.C., will address members of the Victoria Chamber of Commerce and the Kiwanis Club at a joint meeting on September 25 at the Empress Hotel at 12 10 p.m.

Sir Frederick's topic will be "India in the British Commonwealth and Empire."

For 20 years he served with the Government in the Punjab in the northwest section of India, and from 1831 to 1935, he headed the Punjab's financial department. For the past several years he has been with the Central Government, and at the beginning of the war was head of the Department of Information and Broadcasting.

City and District

Public Road—By proclamation in the B C Gazette, part of Second Street, Sidney has been proclaimed a public highway.

Assize Courts—Fall Assizes at Victoria will open on November 5. Nanaimo Assizes will open on October 15.

Justice Of Peace—G. G Rowall, Kettle Valley has been appointed a justice of the peace under an order in council passed this week.

Vegetables Stolen—D F Reynolds, 24 San Jose Avenue, reported to city police yesterday that 200 pounds of vegetables had been stolen from his garden on Clarence Street.

Bishop on Air—Bishop Harold E Sexton will speak on the need for liquor law reform in British Columbia over Radio Station CJVI, at 5 15 p.m. Sunday.

Goes To Riding—Hon E C Carson, Minister of Mines, Trade and Industry, is en route to his home riding, Lillooet, in preparation for the October 25 election.

School Districts—By proclamation this week Elphinstone Bay rural school district has been united with Howe Sound united rural school district under the name of the latter.

Sub Recorders—George Ogston and Norman Henry, sub mining recorders for Omineca mining division at Vanderhoof and Fort St. James, respectively, have been appointed by order in council to be also sub recorders for Cariboo mining division.

Pen Friends—Mayor Percy E George has been asked in a letter from England to find girls to exchange letters with two 19-year-old Admiralty engineering students. They are Roy E Gettoes, 73 Vernon Road, Copnor, Portsmouth, Hants, England and H J Sedgwick, 52 Welch Road Gosfront Hants, England.

Protest to Mayor—The James Bay Parent-Teacher Association has written to Mayor George protesting the sale of peanuts and popcorn in front of South Park School. Papers and wrappings are littered on the school grounds and vicinity, and must be picked up by the children, the association pointed out. Mayor George will refer the complaint to the health committee.

Deputy Minister—Col T F Fairey at present in charge of the industrial education branch, Department of Education, will become deputy minister on October 1, succeeding Dr S J Willis, who is retiring, according to B C Gazette. Dr H B King chief inspector of schools, is also retiring. H L. Campbell, municipal inspector of schools for Victoria will become chief inspector in succession to Dr. King.

Building Permits—The city building department yesterday issued two permits to the Shell Oil Co. of British Columbia, Ltd. One authorizes construction of a steel oil tank, pump and connecting pipelines at a cost of $19,000, and the second is for a reinforced concrete retaining wall to cost $4,600. They will be built on Songhees Road. George White was issued a permit to build a six-room dwelling at 2731 Mount Stephen Avenue, costing $5,600.

Seek Shelter—A brisk southeast gale forced nearly 100 tuna and salmon vessels to take shelter at Bamfield on the west coast of Vancouver Island, A. E. Carr, manager of the Kyuquot Trollers' Co-operative Association, revealed yesterday. The boats were stormbound for three days. The vessels are now operating again, although reports indicate that tuna fishing in those waters is practically at a standstill. Small hauls of tuna are arriving here, Mr Carr added.

Road Contracts — Contract for construction of 1 47 miles of the Dewdney trunk road has been awarded to General Construction Co., Ltd., the Department of Public Works announced yesterday. The tender, $36 545.50, was the lowest of seven bids. Coast Construction Co., Ltd., was awarded the contract for reconstruction of 2 16 miles of the Huntingdon-Mission Highway, on a bid of $43 024.82, lowest of five tenders.

Oliver Vote—A vote on incorporation will be taken by property owners of Oliver townsite and adjacent property before October 31. An order in council appointing Stuart B Hirtle, secretary of the Oliver Board of Trade, as returning officer for the vote has been passed by the Cabinet. Mr Hirtle will set the date of the vote. It is anticipated similar votes will be taken at Comox and Osoyoos shortly.

ART CLUB AT OAK BAY

A meeting of the Art Club of the Oak Bay Community Centre will be held at premises adjoining the Technical School on Oak Bay Avenue on Wednesday at 8 p.m. Applications for enrollment in classes for water color and oil painting will be received. Particulars may be obtained from Miss M. Nickerson, convener, telephone Empire 6885.

SELL KELVIN BUILDING

F Ostrom has sold the Kelvin Apartments to Edmonton interests, the Urban Business Agencies announced yesterday.

Burglars Steal Bonds, Watches

Thieves broke into two city homes, carried off three valuable dogs at Albert Head, and cleaned out a jewelry store window in a smash and grab raid, between Thursday night and early yesterday morning.

There was no apparent tie-up in the four incidents, police said.

L. C. Wakeman, 1411 Fairfield ... in Victory Bonds and $70 in cash to city police late Thursday night.

Detective Angus Munro found that entry had been gained by breaking glass in the back door and undoing the latch. All drawers were ransacked in a bedroom.

At 6 30 a.m. yesterday G. H Simon informed police that smash and grab thieves had taken nine men's watches and a man's dressing set from the window of his jewelry store at 1306 Government Street. Total value of the articles was $65. A brick wrapped in paper was used to smash the window.

On Thursday night, Provincial Police reported that three dogs had been stolen from Robert Grace at Albert Head. They were two female French poodles and a male, valued at $200 each.

Living quarters at Quaila Grocery and Confectionery, 2003 Cook Street, were also entered on Thursday night. Entry was gained by jimmying a window on the south side. The door leading from the living-room into the store had been jimmied, but entry had not been gained. Bureau drawers in the living-room had been ransacked, but nothing was reported missing.

Aerial Patrols To Be Resumed

Immediate resumption of an aerial fisheries patrol along the coast of British Columbia, under arrangements completed with the Federal Fisheries Department, was announced yesterday by George J Alexander, deputy minister of fisheries.

The patrol, abandoned at the start of the war, will be carried on by seaplanes of the R.C.A.F. It will supplement the Fisheries Department's boat and shore patrols. Mr. Alexander explained that before the war, two planes were used, and he thought a like number would commence the new patrol.

"The aerial patrol was found to be very effective before the war, and it caused a definite decline in the practice of illegal fishing," he explained.

The aerial service will assist in the enforcement of fisheries conservation regulations, as well as increase the efficiency of salmon spawning ground inspection.

Mr Alexander pointed out that such a service would enable fisheries officials to reach otherwise inaccessible areas. The aircraft may also assist in the locating of runs of fish, and thus enable fishermen to direct their operations more effectively.

It was noted that a considerable amount of poaching had been carried on during the war years when aerial service was discontinued, and the navy commandeered speedy craft which might have been profitably employed in tracking down illegal fishing operations.

Chamber of Commerce

Directors of the Victoria Chamber of Commerce will meet on Tuesday at 3 30 p.m. in the board room, it was announced yesterday by George I Warren, managing secretary. It is expected that matters of considerable importance will be dealt with.

BARRED FROM SHIPYARD

Two officials of a section of the Boilermakers' Union which broke away from the main group after a dispute with the Shipyard General Workers' Federation over non-payment of per capita dues, were refused admission to the yards of Victoria Machinery Depot Co., Ltd. yesterday, J. D Smith, president of the group, disclosed.

The two men concerned are Mr Smith, president and acting business agent, and F H Dyke, secretary-treasurer. No answer to a letter sent to Yarrows Ltd. requesting entry to the shipyard on union business, had been received, Mr Smith said.

Announcements

Alcoholics. There is a solution to your problem and release from this dread disease. Cured addicts who are members of Alcoholics Anonymous of Victoria will welcome inquiries and give free and confidential assistance to any sincere request. P.O. Box 1, Victoria.

Aunt Mary Will Be in Town on Monday—She's the most interesting person you could hope to meet. Once you've met her you won't be able to resist her company ... she's fascinating, intriguing and a real down-to-earth person.

Anti-Vivisection Society Says: A late outrage is replacing monkeys' skulls with transparent plastic material, then inflicting injuries on the brain. Our information is authentic and reliable. 518 Scollard Building.

Shawnigan Beach Hotel for your Fall vacation. Phone Cobble Hill 48 or Garden 4834. Victoria office, 716 View Street (opposite Royal Dairy).

Dr. David Parfitt, Dentist, announces his association with Dr. A. McCarter at 514 Central Building. Appointments by phone, E 4441.

Important Message—Hear Harry Webber C.C.F. Candidate Esquimalt CJVI, Saturday, 16, 6 p.m.

Lard Scarcity May Ease in Six Weeks

W. S NORRINGTON, secretary of the British Columbia Bakers' Association, who returned from Vancouver yesterday, said several representatives of the association from Vancouver will go to Ottawa next week to confer with officials of the Wartime Prices and Trade Board.

... shortening for allotment to bakers will be one of the matters discussed, Mr Norrington revealed.

Some improvement in the lard supply is expected within six weeks as more hogs are killed, he stated.

Displays Collection

The Vancouver Island Philatelic Society met at the Empress Hotel on Thursday night to inspect a collection of stamps of the reign of King Edward VII, displayed by E L Hill.

G E Wellburn thanked Mr Hill, and R M Angus, in the absence of the president, was chairman.

Resume Plans for Welcoming Canadian Scottish Battalion

Plans to bring the reorganized 1st Battalion, Canadian Scottish Regiment back to Victoria as a unit are again in effect. The date of arrival is now expected to be between February 14 and March 1 when the official welcome will probably take the form of a large public reception. The ... returning to Canada will be between 700 and 1,000 men, with all district men coming to Victoria on a special boat.

These facts were announced yesterday at a joint meeting of the Greater Victoria Welcome Home Committee and the Citizens' Rehabilitation Council at the City Hall. Colonel H M Urquhart, A.D.C., colonel of the Canadian Scottish, and Major H Cuthbert Holmes, chairman of the special citizens' committee for the Scottish welcome, were present.

A meeting of the three committees for a complete discussion of welcome home plans will be held in the near future. The Greater Victoria committee comprises council representatives from Victoria, Oak Bay, Saanich and Esquimalt, under the chairmanship of Alderman W H Davies. Forrest L. Shaw is chairman of the Citizens Rehabilitation Council.

Original plans to welcome the 1st Battalion home in October were canceled on receipt of information that only a small force would be arriving.

Major Holmes suggested yesterday that all plans for welcoming home servicemen should be merged into a joint civic and private reception at the Armoury. The numbers of men and relatives will run into thousands, and it will mean running the reception over several nights, Major Holmes said.

Considerable financial support has been pledged in the citizens committee for the Canadian Scottish welcome, Major Holmes told the meeting.

LONDON (CP)—Only 10,000 men and women out of the war total of more than 200,000 still are engaged in filling bombs and shells.

NEW VICTOR and ECCAD RECORDS

NOW at FLETCHER'S

All the Wonderful Music From "OKLAHOMA"

"Oklahoma," "The Surrey With the Fringe on Top," "People Will Say We're in Love," "Out of My Dreams," "Oh What a Beautiful Mornin'," "Kansas City"—ELEANOR STEBER, Soprano, JAMES MELTON, Tenor, JOHN CHARLES THOMAS, Baritone, AL GOODMAN and VICTOR YOUNG, Conductors 3.75

Records You'll Want to Own

"Sonatine" by Beethoven, and "Chant du Menestrel," by Glazounoff—Edmund Kurtz, cellist, with Emmanuel Bey at the piano $1.35

"Cephale et Procris," Airs de Ballet by Gretry—Chicago Symphony Orchestra, Desire Defauw, conductor $1.35

"You and the Night and the Music," and "Time on My Hands, You in My Arms"—Nan Merriman, mezzo-soprano, and Victor Orchestra $1.35

"June Is Bustin' Out All Over" and "If I Loved You"—Nan Merriman, mezzo-soprano, and Thomas L. Thomas, baritone $1.00

"If I Loved You" and "I'm Always Chasing Rainbows"—Al Goodman and orchestra $1.00

"Fantasie Impromptu," by Chopin—Jose Iturbi, Pianist. Priced at $1.00

POPULAR FAVORITES AT 75c

"Fifteen Years" and "No, Baby, Nobody But You—Bounce"—Erskine Hawkins and orchestra

"Jose Gonzalez" and "Please, No Squeeza Da Banana"—Tony Pastor and orchestra.

"Autumn Serenade" and "Some Sunday Morning"—Hal McIntyre and orchestra.

"Lily Belle" and "And There You Are"—Freddy Martin and orchestra.

"If I Loved You" and "I'm Gonna Love That Gal"—Perry Como.

"Five Salted Peanuts" Tony Pastor and orchestra

"Gotta Be This or That"—Sammy Kaye and orchestra

"On the Atchison, Topeka & Santa Fe"—Four King Sisters.

"Out of This World"—Tommy Dorsey and orchestra

Popular Decca Recordings, 59c Each

On the Atchison, Topeka and Santa Fe" "I'd Rather Be Me"—Bing Crosby

"A Friend of Yours" "All of My Life"—Bing Crosby

"The More I See You" "I Wish I Knew"—Dick Haymes

"If I Loved You" "Close as Pages in a Book"—Bing Crosby

"Gotta Be This or That" "While You're Away"—Glen Gray and His Orchestra

"Twilight Time" "I Should Care"—Jimmy Dorsey and His Orchestra

"Sentimental Journey" "Choo Choo Polka"—The Merry Macs

"One Meat Ball" "Rum and Coca-Cola"—Andrews Sisters

"A Song of Old Hawaii" "Trade Winds"—Bing Crosby

"Loo-Loo Boogie" "When My Sugar Walks Down the Street"—Ink Spots and Ella Fitzgerald

Warsaw Concerto, Parts 1 and 2—The Philharmonic Orchestra of Los Angeles under direction of Alfred Wallenstein. Price $1.25

OTHER ALBUM FAVORITES

"HAROLD IN ITALY" (Op. 16) by Berlioz—William Primrose, violist, Boston Symphony Orchestra with Serge Koussevitzky, conductor $7.50

"SCENES FROM WAGNER OPERAS" — Lauritz Melchior, tenor "Tristan and Isolde" (with Kirsten Flagstad), "The Flying Dutchman," "Lohengrin," "Tannhauser," "Siegfried" $7.50

"PORGY AND BESS," by George Gershwin—Indianapolis Symphony Orchestra, Fabien Sevitzky, conducting $4.80

Decca Personality 80c

"Hamp's Boogie Woogie" "Chop Chop"—Lionel Hampton and His Orchestra

Decca Personality $1.00 Each

"Always" "Spring Will Be a Little Late This Year"—Deanna Durbin With Orchestra

"Just a Prayer Away" "My Mother's Waltz"—Bing Crosby

"I Got Rhythm" "Liza"—Ethel Smith (Organ) With Orchestra

PROMPT ATTENTION to MAIL ORDERS

FLETCHER'S 1130 DOUGLAS STREET

In a Few Daze

You Can Have Nuts the Nut House Ways They're Quite a Craze Every Other Plaze.

OPEN SOON

SPECIAL NOTICE

KNIGHTS OF PYTHIAS

The Supreme Chancellor Charles J. ... of Wheeling W. Virginia U.S.A. wishes to meet all members of the order and visiting brethren in the Empress Ball Room at 8 P.M. Wednesday September 19 1945. Banquet reservations phone ... 5022

No Beauty without Health

Dr. Chase's Nerve Food

BOTTLE EXCHANGE

Collectors for Breweries and Wineries

BEER, LOCAL WINE AND SODA BOTTLES

WE CALL

640-42 DISCOVERY E 0213

An Invitation Is Extended to Admirers of Fine Furniture. VISIT US SOON. PLAN YOUR HOME With CHAMPION'S LTD. 727 FORT STREET

BLUE LINE TAXI GARDEN 1155

CREAM SEPARATOR

The new McCormick Deering Streamline Cream Separator is on display in our showroom. You will probably have more use for one in the very near future. Order yours today.

THOMAS PLIMLEY, LIMITED

VANCOUVER and YATES PHONE E 1011

No. 1 FIR SAWDUST

SACKED $5.50 Per Unit BULK $4.50 Per Unit 2-Unit Loads Only

SELKIRK FUEL - E 3914

No. 1 Sawdust

IMMEDIATE DELIVERY

SACKED OR BULK

THE MOORE-WHITTINGTON LUMBER CO., LTD.

PHONE E 7108

Coming To CJVI

Aunt Mary! Monday Thru Friday, 4 P.M.

The House of Fashion! Monday Thru Friday, 1:25; 6:25 P.M.

Telequiz! Monday, Sept. 17th at 7 P.M.

Light Up and Listen! Thursday, Sept. 20th, 6:30 P.M.

Those Websters! Friday, Sept. 21, 6:30 P.M.

Watch Your Newspaper for More Surprises . . . COMING SOON!

30-YEAR SHINGLES

Ask about Johns Manville Asbestos Shingles for beauty, protection and longer life.

V. I. HARDWOOD FLOOR CO.

A. H. DAVIES

707 Johnson E 7316

RADIO Repairs

G 1217

OAK BAY RADIO SERVICE

2212 OAK BAY AVENUE

PANTS

Boys' Tweed Longs 4.95

Boys' All Wool Blue Serge 6.95

Men's Tweeds 8.95

Men's All Wool Blue Serge 9.50

ST. JAMES TAILORS

Ladies' and Gents' Tailors

633 YATES STREET

To Returned Service Personnel

We have advance Certificates on hand and suggest you choose your SUIT CLOTH and have your suit ready by the time you get your final discharge.

JACK DAVIS LTD.

633 YATES

Ladies' and Gents' Tailors

CARPENTERS' APRONS

Brown or dark green duck. Roomy nail pockets with strong stitching. Adjustable fasteners. 1.49 and 1.95

THE "WAREHOUSE"

1420 DOUGLAS STREET - 2 STORES - 1110 GOVERNMENT STREET

We Have a Fine Selection of Baby High Chairs In All Finishes With and Without Aluminum Trays

3.95 to 19.75

HOME FURNITURE CO.

825 FORT ST. PHONE E-9921

ABOVE BLANSHARD ST.

ORDER NOW!

New Tractors, Discs, Drills, Etc., for Next Season Should Be Ordered Now—Don't Leave It Too Late!

Cream Separators and Milking Machines Can Be Installed as Soon as Orders Are Received

SCOTT & PEDEN, LTD.

G 7181 Corner Cormorant and Store

FEED - GRAIN - GROCERIES - HARDWARE

Call Empire 4114 For Colonist Classified

COLONIST CLASSIFIED WANT ADS

Colonist Want Ads For Results Open 8 a.m. to 9 p.m.

The Daily Colonist

RATES FOR CLASSIFIED OR WANT ADVERTISEMENTS

Two cents a word each insertion, 15c a word a week, with a minimum of 10 words cash with order. No advertisement accepted for less than 25c.

Births, $1.00 per insertion.

CLASSIFICATIONS

1 BIRTHS

2 MARRIAGES

8 DEATHS

8 DEATHS (Continued)

4 CARD OF THANKS

5 IN MEMORIAM

6 FUNERAL DIRECTORS

7 FLOWERS

10 COMING EVENTS

HELP WANTED

13 WANTED—MALE HELP

14 WANTED—FEMALE HELP

Saturday Radio Programs

	CJVI—900 kc.	CBR—1130 kc.	KIRO—710 kc.	KOMO—1000 kc.	KJR—950 kc.	KOL—1300 kc.
8 00	News	C B C News	News, Let's Pretend	Piano Quartette	Breakfast Club	Unannounced
8 15	Wake Up Time	Pick of the Hits	Let's Pretend	Jamboree	Breakfast Club	Rainbow House
8 30	Musical Clock	Waltzes	Billie Burke	Ed McConnell	Breakfast Club	Rainbow House
9 00	B B C News	B B C News	Theatre of Today	Alex Drier	News	House of Mystery
9 15	Riding the Range	Juniors' Melodies	Theatre of Today	Consumer's Time	Morning Moods	House of Mystery
9 30	Children's Stories	Stories in Music	Shop and Swap	Atlantic Spotlight	Home and Garden	Timely Tips
9 45	Children's Stories	Stories in Music	Shop and Swap	Atlantic Spotlight	Home and Garden	Arizona Joe
10 00	Roller Rhythms	Fun Canteen	Grand Central Stn.	Capt Stanisio	Mess Call	News
10 15	Roller Rhythms	Fun Canteen	Grand Central Stn	Mood Music	Mess Call	Health News
10 30	News	Organ Echoes	Unannounced	Mood Music	Roundup Time	Special
10 45	Song Souvenirs	Song Souvenirs	Youth Parade	American World	Roundup Time	Special
11 00	Musicana	Musicana	Mary Lee Taylor	Chuck Collins	Fairy Tales	News
11 15	Musicana	Musicana	Mary Lee Taylor	Music	Playground News	Orchestra
11 30	Swing Classics	Eyes Front	Give and Take	O P A	It's a Hit	Orchestra
11 45	Swing Classics	Eyes Front	Give and Take	Gov't Speakers	It's a Hit	Orchestra
12 00	Two Grands	Senior Swing	None Tour Farmer	Minstrel Melodies	Unannounced	News
12 15	Man With Song	Senior Swing	News Final	Minstrel Melodies	Farm Journal	Film Favorites
12 30	Newscast	C B C News	Cecil Bailey	Music on Display	Roseland Ballroom	Music to Remember
12 45	Race Entries	Matinee Memories	Unannounced	Music on Display	Roseland Ballroom	Music to Remember
1 00	Early Birds	Symphony	Washington Report	Races	Orchestra	Memo
1 15	Early Birds	Symphony	Overseas Report	Afternoon Blues	Orchestra	Dance Orchestra
1 30	Merry-Go-Round	Symphony	Unannounced	Melody World	Orchestra	Music
1 45	Merry-Go-Round	Symphony	Horse Racing	Melody World	Orchestra	Music
2 00	Date With Duke	C B C News	We Deliver Goods	Grand Hotel	Date With Duke	Sports Parade
2 15	Date With Duke	Date With Duke	We Deliver Goods	Grand Hotel	Date With Duke	Sports Parade
2 30	Date With Duke	Date With Duke	Children's Hour	J W Vandercook	Date With Duke	News
2 45	Date With Duke	Date With Duke	Children's Hour	Religious Talk	Date With Duke	Island Melodies
3 00	El Ritmo Tropical	Tropical	Newsreel	Victory Gardening	News Reporter	Dance Orchestra
3 15	CBC News	C B C News	People's Platform	I Sustain Wings	War Labor Board	Dance Orchestra
3 30	Musicale	Curtain Echoes	People's Platform	Rupert Hughes	Books	Hawaii Calls
3 45	B B C News	B B C News	World Today	Art of Living	Merry-Go-Round	Hawaii Calls
4 00	Music	Music	Helen Hayes	Our Foreign Policy	Merry-Go-Round	Music
4 15	Music	Music	Helen Hayes	Our Foreign Policy	Music	Music
4 30	Sammy Kaye	Variaties	Capt Stanisio	Wedgwood Blue	Land of the Lost	Opinions
4 45	Races	Blair Fraser	O P A Questions	Orchestra	Land of the Lost	Opinions
5 00	Pop Session	Gilbert - Sullivan	Music Makers	Sports	Critic	News
5 15	Pop Session	Gilbert - Sullivan	Music Makers	News	News	Pet Shop
5 30	Jazz Review	Musical Program	Sports Page	Folk Music	Man From G-2	Symphony
5 45	Jazz Review	Sports College	News	Elmer Peterson	Man From G-2	Symphony
6 00	News	Pages in Melody	Your Hit Parade	Barn Dance	Pages of Melody	Symphony
6 15	Goblin Party	Pages in Melody	Your Hit Parade	Barn Dance	Pages of Melody	Symphony
6 30	Wrestling	Prairie Schooner	Your Hit Parade	Can You Top This?	Pacific Flight	Whisper Men
6 45	Music	Prairie Schooner	Saturday Serenade	Can You Top This?	Correct Quiz	Whisper Men
7 00	Dancing Party	C B C News	Saturday Serenade	Judy Canova Show	Manhattan Music	Melody Road
7 15	Dancing Party	The Old Songs	Report to the Nation	Judy Canova Show	Manhattan Music	Man's Destiny
7 30	Night in Britain	Leicester Square	Report to the Nation	Grand Ol' Opry	Hayloft Hoedown	Red Ryder
7 45	Night in Britain	Leicester Square	World and America	Grand Ol' Opry	Hayloft Hoedown	Red Ryder
8 00	Concert Hall	Orchestra	America in the Air	Truth-Consequences	U O A Labor	Theatre of the Air
8 15	Concert Hall	Orchestra	America in the Air	Truth-Consequences	Jubs	Theatre of the Air
8 30	I Sustain Wings	Share the Wealth	Town Mayor	Life With Riley	Orchestra	Theatre of the Air
8 45	Bob Armstrong	Share the Wealth	Town Mayor	Life With Riley	Pioneer Sons	Theatre of the Air
9 00	Band Concert	Orchestra	12 Players	Bill Lance	Rancho Grande	News
9 15	Band Concert	Orchestra	12 Players	Bill Lance	Ambassador Hotel	Commentary
9 30	Three Sons Trio	Three Sons Trio	Talk	Youth Rally	News	Ave Maria
9 45	Songs of Years	Songs	Don't Believe It	Youth Rally	Gospel Hour	Ave Maria
10 00	Norman Cloutier	C B C News	Five Star Final	News	Magic Hour	Music for You
10 15	Dal Richards	Orchestra	Barn Dance	Parade of Crooners	Magic Hour	Music for You
10 30	News	Barn Dance	Barn Dance	Parade of Crooners	Magic Hour	Organ Moods
10 45	Orchestra	Orchestra	Easy Listening	Fireside Melodies	Magic Hour	Broadway Echoes
11 00	Request Dance	Orchestra	Orchestra	A P News	Orchestra	News
11 15	Request Dance	Orchestra	Orchestra	Dance Orchestra	Orchestra	Music in the Night
11 30	Request Dance		Famous Bands	Dance Orchestra	Orchestra	Orchestra
11 45	Dancing Party		News for Alaska	News	Organ	Dance Band

CJVI Newscasts

Sunday—10 30 a.m., 10.30 a.m., 2.40 p.m., 5 p.m., 8 p.m., 10 p.m.

Monday to Saturday—8 a.m., 10 30 a.m., 12 30 p.m., 5 p.m., 10 30 p.m.

In addition CJVI broadcasts a one-minute news resume every hour, on the hour, from 7 a.m. to 10 p.m., and a five-minute summary at 7 30 a.m. and 11 25 a.m.

B.B.C. broadcasts direct from London at 9 a.m. and 3.45 p.m. daily over CJVI.

CBWR—980 kc.

Morning—News, 8, Home Service News, 8 10, Toast and Marmalade, 8 30; Toast and Marmalade, 8 45, News, 9, The People Ask, 9 15; Showcase, 9 30, News Bulletins, 10, Housewives' Quiz, 10 15, Dick Brown, 10 45, News, 11, Schools on the March, 11.15, Little Show, 11 30, Afternoon - News, 12; Early Birds, 12 15,—Freddie Martin, 12 30, News Bulletin, 1, Dance Orchestra, Fun With Music, 1 45, Harry James, 1 15, Swing Show, 1 30 - News, 2 30, 2 Hawaii Calls, 1 30, Concert Album, 4 News, 4 30, Parade of Bands, 4 45, Rally Club, 5, Our Fellowship, 5 30, United Church News, 5 40, Varieties, 6 Sports Cycle, 6 15, News, 6 30, Labor-Progressive, 6 45, Jamboree, 7 News, 7 30, Concert Miniature, 7 45, Chicago Theatre, 8, Let's Dance Orchestra, 8 30, Dream Island, 8 45, News, 10, Orchestra, 10 15, At Close of Day, 10 30, Let's Dance, 10 45, News, 11, Carmen Cavallero, 11 15, Bobbie Ramos, 11 30, Slumber Time, 11 45.

CJOR—600 kc.

Morning—News, 8, Musical Charm, 8 15, Browne, 8 30, Shut In, 9, Ranch Boese, 9 30, Music, Ra Boys, 9 45, Community Parade, 10, News, 10 15, Pro Recs, 10 Parade, 10 30, News, 10 45, Broadway Melodies, 11, Party Time, 11 30, Afternoon—Dance Hour, 12, Dick Dispatches, 12 30, The People Ask, 12 45, Symphonetta, 1, Matinee Melodies, 2, Novatime, 2 30, News, 3, Jesting, 3 15, Billy Browne, 3 30, Revolution in Rhythm, 4 News, 4 45, In the Mood, 5, Memories Prairie, 5 30, Victoria Races, 4 45, Club 600, 6, Rhythm Rendezvous, 6 30, Racing Highlights, 6 45, Dancing Party, 7, Hayloft Hoedown, 7 10, Dice Dispatcher, 8, On Parliament Hill, 8 15, Bob Armstrong, 8 30, Music at Nine, 9, Dancing, 9 15, The Rat Club, 10, Commodore Cabaret, 10 30, News, 11 10, Lullaby Land, 11 30.

Today's Highlights

9 15 a.m.—Jamboree, KOMO.

11 30 a.m.—Swing Classics, CJVI.

3 45 p.m.—World Today, KIRO.

5 00 p.m.—Gilbert and Sullivan Operetta, CBR.

6 30 p.m.—Wrestling interview, CJVI.

8 00 p.m.—America of the Air, KIRO.

8 30 p.m.—Life With Riley, KOMO.

10 15 p.m.—Barn Dance, KIRO.

14 WANTED—FEMALE HELP (Continued)

16 TEACHERS WANTED

17 SITUATIONS WANTED—MALE

17 SITUATIONS WANTED—MALE (Continued)

17A PAINTERS AND DECORATORS

17C CARPENTERS AND CONTRACTORS

17F DRAFTING

TREE SURGERY

18 SITUATIONS WANTED—FEMALE

21 PERSONAL

21 PERSONAL (Continued)

21A HAIRDRESSERS AND BEAUTY SPECIALISTS

23 EDUCATIONAL

COMMERCIAL FINE ARTS

24 MUSIC

PIANO

26 DANCING

28 DRESSMAKING

29 LOST AND FOUND

31 MONEY TO LOAN

31 MONEY TO LOAN (Continued)

33 BUSINESS DIRECTORY

BULLDOZING

CARTAGE

CATHOLIC SUPPLIES

CHIMNEY SWEEPS

DELIVERY SERVICE

ELECTRICIANS

ELECTRICAL REPAIRS

FLOOR SURFACING

FUMIGATING

FLOOR POLISHING

GENERAL HAULING

INSULATION

33 BUSINESS DIRECTORY
(Continued)

FLOOR SANDING

WRIGHT'S FLOOR SANDING — 1203 Colville Road. Call E 4211

LINOLEUM AND CARPET LAYING

EXPERT LINOLEUM AND CARPET laying. J. D. Ward. R 1348

PLUMBING

A PLUMBER REPAIR SHOP ON WHEELS to your door saves you money. Reliable Plumbing Shop. G 1041.

ESTIMATES — General Plumbing. Hot-water heating. Phone Colquitz 100 R

ROOFING

... new done. Attractive colors. Free estimates. Application approved by the manufacturers of genuine Duroid Shingles. HOME BUILDING PRODUCTS, LTD. 2006 Government St. G 5431

DUROID AND ASB-TEX FIRE RESISTant shingles. For new home or over your present roof. Factory approved applicators. Work guaranteed. Terms. STEWART & HUDSON, 405 Gorge Road. Phone B 2171

SAWS FILED

IRA BECKER SAW SHOP, 848 Cormorant Street. G 4743. Hand saws, cross-cut saws, circular saws, electric band saw brazing, lawn mowers repaired and sharpened

SAWS

ELVES Bros.—Lawn mower and saw shop. Keys cut and general sharpening. B 3399. 723 Pandora. New circular and band saws

SLIP COVERS

SLIP COVERS, CURTAINS, COMFORTers, etc., expertly made. G 3149

TAILORING

LADIES' AND GENTS' TAILORING — Expert remodeling, alterations. J. Davis, 623 Yates. B 3411.

TRUCKING

A 1½-TON AND 6-YARD DUMP TRUCK equipped to haul anything any time, anywhere. Contract or hour basis. Also sand, gravel and cement for sale. Prompt service and regular prices. Beacon Trucking Co. Phone R 7345 or R 3663, any time

GENERAL HAULING — I HAUL ANYthing, anywhere, contract hauling by hour, day, week or month. Topsoil, sand, gravel, etc., 3 and 6-yard loads. Phone G 6919, day or night

VACUUM REPAIRS

ALL ELECTRIC VACUUM CLEANERS repaired. Parts all makes. Brushes refinished, wheels, switches, door belts, motor reconditioned. Call G 3112, 807 Fort.

AUTHORIZED PREMIER SERVICE, ALL makes. 20 years. Nielsen. G 2506

37 MISCELLANEOUS

CHECK UP ON YOUR OFFICE SUPPLIES

Letterheads, Envelopes, Billheads, Statements, Ruled Sheets, Etc.

Don't Leave It Till the Last Minute

THE COLONIST PRINTING DEPARTMENT

1211 Broad Street. Victoria, B.C.

40 FOR SALE—MISCELLANEOUS

40A BUILDING MATERIAL

CEMENT MIXER WITH RUBBER-TIRE ...

DON'T MISS THIS — A CHOICE OF beautiful colors and blends. A chance to have a Johns-Manville roof at reasonable prices.

Phone us before you make your decision. We will gladly call and give you advice without obligation.

Our men are experienced and our work and material fully guaranteed. A down payment will give you the best in roofing today.

VICTORIA ROOFING & INSULATION CO.

B ... 2331

Evenings: Gar Taylor, Garden 6018

MILL END ROOFING SHINGLES AND BUILDING PAPER

Red, Mineralized Surface

Stucco Base

1, 2 and 3-ply Singles

CAPITAL IRON & METALS, LTD.

1832 Store Street. G 2434

QUALITY SHINGLES — LOW PRICES. Delcrest Box Company. G 1622

USED LUMBER FOR SALE—NO NAILS. 138 pieces 2 x 8 x 16, 2,000 ft. B.M. 1 x 6 x 16. Can be seen 430 St. Patrick. B 9498

1ST AND 1st DRESSED BOARDS, NOT the best grade, but all usable and very suitable for cheap fencing, backing behind wallboards and repairing outbuildings. 100 B.M. $2; 1,000 B.M. $18

PERFECTION WALL SHINGLES—16-in. cedar shingles, 8-in. clear butts, ideal for garage roofs, outbuildings, or side walls. Bundle covers approx. 25 sq. feet. Dandy buy at 75c bundle

4-ft. Wood Laths, No. 1 grade, 50 pcs bundle, 40c

Gyproc Wool Batts, 3 in. thick, paper backed. Fit snugly between joists or raft- ...

40 FOR SALE—MISCELLANEOUS
(Continued)

LOOKING AROUND

And occasionally we scratch our topside when a customer says "I can't quite decide." Then she leaves us flat and a bit depressed saying "Thanks—but I think I'll look around first." Then we say to ourselves now just where did we fall down in letting that lady wald all over town. Maybe our thinkin' was cafeteria style self service only in our head was no file. Or maybe if we'd shut up cut out our din and let her sell herself on what SHE was interested in. It wasn't the price was that was as low as we can possibly let it go. But maybe she didn't like a sofa so striped, or maybe our salestalk was 2 stereotyped. But it does seem a shame, she should have 8 ... taking a peek at the rest, to come back for the best

$119

for a late arrival in a 3-piece CHESTERFIELD Suite, wine tapestry in a floral pattern. Deep spring construction throughout.

HUMBER BROS. FURNITURE

Sold at

Heaney Warehouse, Dean Ziev below Gov't

G 1104

Walnut Writing Desk (four drawers) size 34 in. x 16 in. $31.50

Walnut (oval shaped) drop-leaf gateleg table, size 44 in. open, 12½ in. closed $26.50

Light walnut drop leaf table, size 39 in. open, 24 in. x 20 in. closed $20.50

Walnut-finished drop-leaf table, 46½ in. open, 25 in. x 36 in. closed $32.75

McLENNAN, McFEELY & PRIOR, LTD. Established 1888

1400 Government Street. Phone G 1111

"FLOOR SAMPLE CLEARANCE OF ODD WOOD BEDS"

Two only, four-poster walnut beds (size 4 ft. 6 in.) .... $25.00 and $26.00

"Jenny Lind" maple bed (size 3 ft. 6 in.) $18.20

Two only, walnut (full panel) beds (size 3 ft. 6 in. and 4 ft. 6 in. each) $25.00

One only four-poster maple bed (size 3 ft. 6 in.) $30.00

McLENNAN, McFEELY & PRIOR, LTD. Established 1888

1400 Government Street. Phone G 1111

WILSON'S ECONOMY FURNITURE

Studio Lounge (makes double bed) $18.90

808 Cormorant Street. Phone G 6815

40B MUSICAL INSTRUMENTS

FOR SALE—MARTIN TRUMPET, BRASS laquer, just overhauled. 800 Baxter Road, Lake Hill bus

LOW CONSOLE PIANO-CASE SIX- ...

Sunday Radio Programs

	CJVI—900 kc.	CBR—1100 kc.	KIRO—710 kc.	KOMO—1000 kc.	KJR—950 kc.	KOL—1300 kc.
8.00	News	Silent	News	The Eternal Light	Correspondent	Symphonies
8.15	Wings of Song	Serenade	Naval Training Sta.	The Eternal Light	Chester Bowles	Symphonies
8.30	Wings of Song	Musical Program	Invit'n to Learning	Visiting Nurse	Church of People	Symphonies
8.45	Evangelistic	Musical Program	Invit'n to Learning	Les Paul Trio	Frank and Ernest	Symphonies
9.00	B.B.C. News	B.B.C. News	Salt Lake Organ	News	War Journal	News
9.15	Wings of Praise	Neighborly News	Salt Lake Organ	Hollywood Temple	War Journal	Bible Reading
9.30	Orchestra	Concert Orchestra	News	Concert	Bible Prophecy	Chaplain Jim
9.45	Orchestra	Concert Orchestra	Around the Sound	Concert	Bible Prophecy	Chaplain Jim
10.00	Frank and Ernest	B.C. Gardener	Church of the Air	News	News	News
10.15	Health Talk	Just Mary	Church of the Air	America United	Reports	Commander Scott
10.30	News	Chamber Music	Reading for Fun	Round Table	Serenade	Attorney Joe
10.45	People Ask	Chamber Music	News	Round Table	Serenade	Science Excursions
11.00	Christ Church	Commentary	Stradivari	Ford Show	Worship Hour	Sunday Concert
11.15	Church Service	Poetry Reading	Stradivari	Ford Show	Worship Hour	Sunday Concert
11.30	Church Service	Religious Period	News	Westinghouse	Treasury Salute	Bill Cunningham
11.45	Church Service	Religious Period	News	Westinghouse	Musical Sweets	Dale Carnegie
12.00	[illegible]	[illegible]	[illegible]	[illegible]	[illegible]	News
12.15	Church Service	Orchestra	[illegible]	[illegible]	[illegible]	[illegible]
12.30	News	Orchestra	Orchestra	One Man's Family	Washington Story	Hockey Hall
12.45	Master Singers	Orchestra	Orchestra	One Man's Family	Washington Story	Hockey Hall
1.00	Melody	Orchestra	Orchestra	Army Hour	Darts for Dough	Your America
1.15	Melody	Orchestra	Orchestra	Army Hour	Darts for Dough	Your America
1.30	Reading Funnies	Church of the Air	Electric Hour	Gospel Hour	N.N. Ranch	Time for Crime
1.45	Reading Funnies	Church of the Air	Electric Hour	News	N.N. Ranch	In Berlin
2.00	Concert Corner	Ministry of Women	Family Hour	Symphony	Mary Small	Leave It to Mike
2.15	Concert Corner	Ministry of Women	Family Hour	Symphony	Mary Small	Leave It to Mike
2.30	Great Dates	Musical Program	Family Hour	Symphony	C. Greenwood	Nick Carter
2.45	Great Dates	Musical Program	William Shirer	Symphony	C. Greenwood	Nick Carter
3.00	Serenade	Ozzie and Harriet	Ozzie and Harriet	Catholic Hour	Summer Hour	Abbott Mysteries
3.15	Serenade	Ozzie and Harriet	Ozzie and Harriet	Catholic Hour	Summer Hour	Abbott Mysteries
3.30	John Fisher	John Fisher	Unannounced	Playhouse Favorites	Evening Party	Cedric Foster
3.45	B.B.C. News	B.B.C. News	Unannounced	Playhouse Favorites	Evening Party	Serenade
4.00	Serenade	Serenade	Unannounced	Lucky Strike	Drew Pearson	The Better Half
4.15	Serenade	Serenade	Unannounced	Lucky Strike	News	The Better Half
4.30	Let's Play Duets	Let's Play Duets	My Story	Band Wagon	Sunday Vespers	Ken Carson
4.45	Let's Play Duets	Let's Play Duets	My Story	Band Wagon	Sunday Vespers	Ken Carson
5.00	News	Charlie McCarthy	News	Charlie McCarthy	Light and Life	Mediation Board
5.15	Bishop Sexton	Charlie McCarthy	News	Charlie McCarthy	Light and Life	Mediation Board
5.30	Bishop Sexton	G. V. Ferguson	Art Baker	Tommy Dorsey	The Fighting A.A.F.	Mediation Board
5.45	Boston Pops	Special Speaker	Art Baker	Tommy Dorsey	The Fighting A.A.F.	Gabriel Heatter
6.00	Reader's Digest	Radio Folio	Reader's Digest	Merry-Go-Round	Walter Winchell	Steel Horizons
6.15	Reader's Digest	Radio Folio	Reader's Digest	Merry-Go-Round	Mystery Time	Steel Horizons
6.30	The Shadow	Music Hour U.B.C.	Star Theatre	Familiar Music	Mystery Time	Double or Nothing
6.45	The Shadow	Music Hour U.B.C.	Star Theatre	Familiar Music	Jimmie Fidler	Double or Nothing
7.00	Evening Recital	News	Take It or Leave It	Hour of Charm	Trans-Atlantic Quiz	Brownstone Theatre
7.15	Evening Recital	Baritone	Take It or Leave It	Hour of Charm	Trans-Atlantic Quiz	Brownstone Theatre
7.30	Latin American	Sunday Night Show	Fanny Brice	Comedy Theatre	Sons of Pioneers	Name the Song
7.45	Latin American	Sunday Night Show	Fanny Brice	Comedy Theatre	Freddie Martin	Name the Song
8.00	CBC News	Organ	Crime Doctor	Great Gildersleeve	Song Time	Reviewing Stand
8.15	Musical Program	Organ	Crime Doctor	Great Gildersleeve	Sunday Evensong	Reviewing Stand
8.30	Winnipeg Presents	Piano Recital	Blondie	Symphony Hour	Quiz Kids	Murder My Hobby
8.45	Winnipeg Presents	Piano Recital	Blondie	Symphony Hour	Quiz Kids	Murder, My Hobby
9.00	Summer Symphony	Music From Home	Melody Promenade	Symphony Hour	Sam Hayes	News
9.15	Summer Symphony	Music From Home	Melody Promenade	Symphony Hour	Radio Life	Eve Miller
9.30	Summer Symphony	Vesper Hour	Music	Across the Horizon	News	Longacres Ranch
9.45	Summer Symphony	Vesper Hour	Music	Across the Horizon	Drama of Medicine	Music
10.00	News	CBC News	News	News	Magic Hour	Air Force Time
10.15	Peggy Walton	Canadian Yarns	Peace Problems	Orchestra	Magic Hour	Air Force Time
10.30	Sign Off	Midnight Prelude	Beauty Endures	Orchestra	Magic Hour	Organ Moods
10.45		Midnight Prelude	World Within Reach	Love Tales	Magic Hour	Organ Moods
11.00		Prelude to Midnight	World Within Reach	Religious News	Orchestra	News
11.15		Prelude News	Music	Night Music	Dreamland Bridge	
11.30			Famous Bands	Orchestra	Dreamland Bridge	
11.45			News for Alaska	Orchestra	Dreamland Bridge	

CJOR—600 kc.

Morning—Light and Life, 8.15; Christian Science, 8.45; Alberta Bible Institute, 9; Lutheran Hour, 9.30; God's Hour, 10; Dr. W. R. Fielack, 10.30; Donald Noels, 10.45; Metropolitan Tabernacle, 11. Afternoon—News, 12.30; Sunday Serenade, 12.45; Sitting Israel, 1; Keyboard Kapers, 1.15; Jubilee Quartette, 1.30; King's Messengers, 2; Foursquare Gospel, 2.15; Church of the Air, 2.30; Concert Hall, 3; Don Thomas, 3.30; News, 4; Top Tunes, 4.15; Dinah Shore, 4.30; Invitation to Music, 5; Reader's Digest, 6; Eyes to the Future, 6.30; Strand Strings, 6.45; Piano Recital, 7; Christ Church Cathedral, 7.30; News, 9; Joseph Marks, 9.15; Radio Rascals, 9.30; News, 10; Remember When, 10.15

Sunday Highlights

11.30 a.m.—Westinghouse Rept. KOMO

3.00 p.m.—Ozzie and Harriet. CBR

4.30 p.m.—Band Wagon. KOMO

5.00 p.m.—Charlie McCarthy. CBR and KOMO

5.15 p.m.—Bishop Sexton. CJVI.

6.00 p.m.—Radio Folio. CBR

7.30 p.m.—Fanny Brice. KIRO

8.30 p.m.—Quiz Kids. KJR.

CKWX—980 kc.

Morning—Sunday Concert, 8; News, 8.30; Organ Rhapsody, 8.45; International Lesson, 9; Family Hour, 9.30; Over the Back Fence, 10.30; News, 10.45; Morning Service, 11. Afternoon—Peter Dawson, 12.30; News, 12.45; Silver and Blue, 1; Opinion Requested, 1.30; News, 2; Prayer Answered, 2.15; The Shadow, 2.30; Weds Lane, 3; Country Edition, 3.15; Gay Nineties, 3.30; The Better Half, 4; Ben Carson Show, 4.30; News, 5; Show Time, 5.15; Homer Sanderson, 5.30; It's Your Eyes, 5.45; News, 6; Simore Philpott, 6.45; Reflections in Music, 7; Evening Service, 7.30; News, 9; Hymns You Love, 9.15; Leave It to Mike, 9.30; News, 10; Jesse Crawford, 10.15; At Close of Day, 10.30; Dance Orchestra, 10.45; News, 11; Dance Orchestra, 11.30; Slumber time, 11.45.

40 FOR SALE—MISCELLANEOUS
(Continued)

HOT WATER SECTIONAL FURNACE. Suitable for average home. Offers invited. B 5183

FLASH!

JUST ARRIVED—7 ONLY UP-TO-DATE buff porcelain front 16-in. oven Clare Jewel ranges, $89.00. 1 only, full-enamel Clare Jewel, $110.00 ... B.C. ROOFERS, 716 View Street

DROP-HEAD SINGER SEWING MAchine. Perfect shape. Bargain. 807 Fort

ELECTRICAL REPAIRS — HAVE YOUR iron, toaster, waffle iron or sandwich toaster repaired now. Expert workmanship at low prices. Hudson's Bay Company Housewares Department. Phone E 7111.

WASHING MACHINE REPAIRS

Let us keep your washer in perfect operating condition. We maintain a complete up-to-date washing machine service department and carry a good stock of wringer rolls for all types of washers.

McLENNAN, McFEELY & PRIOR, LTD.

42 POULTRY AND LIVESTOCK
(Continued)

HEIFER CALVES FROM FIRST-CLASS dairy cows. G 3364

42B GOATS

MILK GOAT AND KID FOR SALE — Phone Colquitz 35R

42F DOGS

BEAUTIFUL COCKER PUPPIES, ALL colors, distemper immunized. C.N.C. Reg. Oakcrest Kennels, Burnside Road, half mile past Rainbow

DOGS AND CATS BOARDED. MRS. E. W. Mellish, Mount Douglas Cross-road, on 3½-mile circle. Albion 207 or E 2200

DOGS BOARDED—SANITARY INDIVID- ...

ENGLISH BULLDOG PUPPIES, MALES. Seaford strain, registered. Phone B 1520

REGISTERED DOBERMANN PINCHERS of champion stock, 8 weeks old. R. J. Birchland, 2111 East 29th Avenue, Vancouver.

REGISTERED AMERICAN COCKER pups for sale. E 3500

TULLOCH KENNELS — REGISTERED American cocker spaniel, dachshunds, Pomeranians, wire-haired terriers, standard French poodles; dogs at stud in the above breeds, puppies usually for sale. Kennels at 900 Atkins Road, Langford. Postal address Langford Post Office. Belmont 94R

TWO ALL-BLACK FEMALE AMERICAN cocker puppies. E 1430

WANTED — NICE GOAT, NOT NECESsarily milking. Reasonable. Box 6300, Colonist

42X MISCELLANEOUS

FORD-FERGUSON Tractor and Equipment, late model, A-1 condition. E5543

P.D.Q. EXPRESS AND MOVING. LIVEstock hauling, hay hauling. E 1526

WHEAT AND VETCH SEED, $3.50 PER sack. Straw, $20 per ton. On farm Robert Mussell, Queens Avenue, Sidney

WANTED — 8 TONS BALED COW HAY. State price. R. Knight, R.R. 2, Victoria

46 HOTELS

BEVERLY HOTEL

ALWAYS COME TO US WHEN THE NATIONAL HOUSING BOARD CAN'T ACCOMMODATE YOU.

YOU CAN ALWAYS GET A NICE WELL-FURNISHED ROOM OR HOUSEKEEPING ROOM AT THE BEVERLY

LARGE COSY LOUNGE AND FINE ...

51 HOUSEKEEPING ROOMS
(Continued)

LOVELY LARGE BED-SITTING-ROOM, ... kitchenette ... 1336 Burleith Crescent, Victoria West

LIGHT HOUSEKEEPING ROOM—SUIT a quiet couple. Gas. Phone R 4010

TWO-ROOM FURNISHED HOUSEKEEPing suite. 1005 Blanshard

52 HOUSEKEEPING ROOMS WANTED

52A FURNISHED

WANTED ROOM WITH USE OF GARage basement or small shop. Suitable for carpenter's workshop. Phone B 2331

UNFURNISHED HOUSEKEEPING ROOM wanted by quiet widow, private house, permanent. Phone E 5452 after 10 a.m.

53 FLATS AND APARTMENTS TO RENT

BUSINESS LADY WOULD SHARE LARGE Oak Bay waterfront furnished apartment. References required. Box 6375, Colonist

FURNISHED TWO-ROOM SUITE—Bathroom with shower, private entrance. Near Langford Lake. Phone Belmont 33T

FURNISHED ATTRACTIVE ONE-ROOM suite. Built-in features, semi-private bath, close in. Phone Garden 8022

SMALL SUITE, GOOD LOCALITY, SUIT business woman. Box 6302, Colonist

TOP FLOOR LOVELY DUPLEX—TWO bedrooms, to rent unfurnished to desirable permanent tenants, two or three adults. Apply Box 6037, Colonist

TWO-ROOM SUITES FOR RENT, $8.00 week. 1405 Store Street. B 2813

54 FLATS AND APARTMENTS WANTED

BUSINESS COUPLE WOULD LIKE 3-room apartment furnished or unfurnished. Central location. Phone mornings between 9 and 11 o'clock. H 1231

RETURNED VETERAN AND MOTHER want three or four room unfurnished flat or duplex. Phone G 1484

THREE-ROOM UNFURNISHED SUITE, heated, quiet adults, permanent. Box 6416, Colonist

UNFURNISHED APARTMENT, 3 TO 4 rooms, wanted by two ladies, one a permanent civil servant. Reply Box 6455, Colonist

WANTED TO RENT—RETIRED BUSInessman and daughter desire four-room downstairs suite or house, preferably furnished. Phone B 1061 after 6.30 p.m.

65 AUTOMOBILES
(Continued)

AUTO GLASS FINANCED—H. W. MILLER & Co. 1120 Broad Street.

66A FOR SALE

FABRIC BOSCH TRAILER FOR SALE—DE-Lamme Avenue, Sunjemes and Hillcrest. For quick sale $275. F. M. Cummings, 763 Cowichan Avenue, Bolton.

HYDRAULIC BOSCH TRAILER, 4-WHEEL, 12 months old, high speed, never used and unused Chevrolet Sedan Truck Parts. 1941 View St. 5-8-9-11

COPPS, 7 FORD PICK-UP, RUNNING order, special 300, 1938-41, 450 Westland.

YOU WANT A NEW TRUCK?

ARE YOU ELIGIBLE?

HOW MUCH IS DELIVERY?

NOW DO I APPLY FOR A TRUCK?

THE SAME PROCEDURE ARE FOR PURCHASE, BUTTERFLY TIRE, WHILE WE DO NOT ALL HAVE ALL SIZES AVAILABLE, WE HAVE SUFFICIENT TRUCKS, SPARES AND CAR OTHER MECHANICAL DELIVERY ON A PRIORITY CERTIFICATE.

McLEOD LIMITED MOTORS
Plymouth — Chrysler — Fargo
Parts and Service
Yates and Quadra G 1148

LATE MODEL CARS
WANTED
FOR CASH
DAVID MOTORS, LTD.
640 Bay at Quadra Phone G 4154
Buick and Pontiac Cars • O.N.C. Trucks

USED CARS
BOUGHT SOLD AND EXCHANGED
JAMESON MOTORS LTD.
760 Broughton St.
Eledrator — Medium — Bulman

MASTERS MOTOR CO. LTD.
1950 WILLOW ON TOUR SEDAN, MIPE shape good tires. What have you to trade?
$1450 ON FOB
Repairs to all makes. Also Bestwick, Tire Repairs Welding
MASTERS MOTOR CO. LTD.
1950 Douglas at Fairfield

1938 FLY-BOITE SEDAN—Radio, heater 1936 CHEVROLET COUPE—$375—As is 1936 CHEVROLET SEDAN—$375
WATERFRONT MOTORS
Authorized Agent Studebaker
PHONE BEAU. ARBUTHNOT ONTR FOR 1937 FORD

A.B.C. AUTO PARTS
1003 View Street E 8631

BOOT CARS FOR YOUR CAR
Hidden New Being Tubes Set.
New Upholstery Cars and Tires

WILSON & CARELDO
800 Yates Street Phone B 1337

REMEMBER—WE HAVE TRADES IN
SEPTEMBER
Cars Trucks Tractors Equipment
All of the Highest Price
Big Bed Rate
Cash in a Flash
YATES STREET AUTO SALES
900 Yates B 1848

67 AUTOMOBILE PENANCING

Easy Payments Arranged Quickly Confidential
Easier Monthly Payments Arranged
ISLAND FINANCES, LTD. G 1315
614 Broad Street

1937 BUCKMASTER COMMANDER SEDAN
Phone Victoria Throughout
TUDHAM ATKINSON GARAGE
611 Yates Street G 1131

1929 FORD ROADSTER, GOOD TIRES 1929 FORD COUPE, GOOD TIRES
1929 FORD SEDAN, 4 Tires, 4 Wheels
Apply 1 P.M. 1 Tolmie, 4 Fairfield Road

1929 FORD COUPE, 1 AD PICK-UP
Good condition, this is a clear title
Phone Sooke 1 Sooke 1 Sooke

1930 AUSTIN 16H, SERIAL NO. 1934 (was 1200 or sooner) after 6 Avenue, 1930 Sooke 1 Sooke

1929 CHEVROLET SEDAN—SERIAL 1930 (sooner) good tires, $375 Sooke 1 Avenue, 1930 Sooke 1 Sooke

1930 CHEVROLET SEDAN—SERIAL 1930 (sooner) good tires, $375 Sooke 1 Avenue, 1930 Sooke 1 Sooke

68 WANTED

AUTOMOBILES WANTED FOR CASH
Phone Victoria Throughout
Lid Phone
ALL CARS, BEST PRICE FOR CASH
Model car Phone E 6152

ALL CARS—BEST PRICE FOR CASH
Model car Phone E 6152

WE WANT A CAR, 1941 FORD FOR SALE
Phone E 6152

WANTED—1941 FORD FOR SALE
Phone E 6152

CARS and Trucks in Any Condition
Wanted by Wrecking Firm each price
Also Wrecks Cars Phone
Phone 1 Tolmie, 1 Tolmie

LATE MODEL 1-OR 2-PASSENGER CAR
Phone E 6152

WE WANT PARTS BRING YOUR OLD CAR in and we will get the price
Pacific Auto Wrecking Co., 621 View St.
Phone B 1131

WANTED—USED CAR OLD RADIATORS
Highest price paid Victoria Radiator Works, 646 Fort Street G 7114

69 BOATS AND LAUNCHES

ATTENTION FISHERMEN — BRAND-Ex ventilation is rights, good Bright Chandler—McGuire Ltd.

FOR SALE—UNIVERSAL MARINE ENGINE, 10-18 h.p. Apply Gorge Boat Shop.

INBOARD AND OUTBOARD MOTORS REconditioned. We call and deliver. G 4351.

NEW AND USED 11-FT. ROWBOATS—Factory delivered, 3-ft. 16 in. beam 40 inches, 4-ft. 18 in. beam 48 inches.

REVOLATION SINPE SAUSMAN PROPELLER, $40.00. After 6 p.m. phone B 1130

THREE INBOARD MOTORBOATS, 16 feet, 20 feet and 24 feet, Bolton, with Buggy. At Bolton's, Deep Cove Harbour Office.

WANTED, SMALL H.P. OUTBOARD MOTOR. Phone Sooke 1 Sooke 1 Sooke

PIT AUXILIARY YAWL MANCHOMPING Thoroughly marine engine Sleeping accommodation for 4 persons, 1 cabin, 1 galley, 1 head, 1 cabin. Absolutely A 1 condition and seaworthy. Apply Box 1 Sooke 1 Sooke

FT. CANOE CRUISER 1 BERTHS MA-chine, radio, fathometer, new tanks and tires, $1,000 or best offer. Phone 1 Sooke 1 Sooke

FT. 1 TON TUNNEL BOAT. Boat 1 Sooke 1 Sooke. Lessen air-cooled engine, with 1 tank, 1 tire, 1 fathometer, $75 cash. G 7001

FT. POOT BOAT, ONE YEAR OLD, 1 equipped, well, new 3-h.p. Briggs-Stratton Phone 1 Sooke 1 Sooke

70 TIMBER BROKERS

TIMBER WANTED

WANTED TO BUY—SOUND LUMBER, 1 by 6, 1 by 8, 1 by 10 and 1 by 12 in 16 to 20 feet. Also 2 by 4 and 2 by 6 in 16 to 20 feet. Phone B 1130

71 BUSINESS OPPORTUNITIES

PARTNERSHIP BOOKS FOR BUSINESS
Phone Victoria Throughout
Lid Phone
CONFECTIONERY STORE, 1130 BROAD STREET, Victoria.

72 BUSINESS OPPORTUNITIES
(Continued)

FOR SALE—PHOTO BUSINESS, BEST Central location, good inc equipment, reasonable rent, good price. Apply Business and equipment 16,946 Sub. Apply Victoria Times Box 1 Sooke 1 Sooke

GOOD FOR YOU
GROCERY CONFECTIONERY, LIGHT
Phone Victoria Throughout
Lid Phone

73 HOUSES FOR SALE
(Continued)

ATTRACTIVE SIX-ROOM BUNGALOW, Fairfield District, hardwood floors, fireplace, large kitchen, dining-room, three bedrooms, bathroom, basement, garage, lot 50 x 120, fully landscaped, fruit trees, house now vacant. Price $4,750. Terms. Apply Owner, 1 Tolmie, 1 Tolmie

Sands of Sunshine. Low taxes, large lawn, fruit trees, 1 Tolmie, 1 Tolmie

Centre Fairmont 20 daily 14 000. 1250 Cedar Hill Road.

AN EXCELLENT 6-ROOMED FAMILY HOME, 1 Tolmie, 1 Tolmie

Fairfield District, 1 Tolmie, 1 Tolmie

ATTRACTIVE 3-ROOMED BUNGALOW, 1 Tolmie, 1 Tolmie

BEAUTIFUL SEA VIEW AND ACREAGE
Price $4,500 Terms
Apply Owner, 1 Tolmie, 1 Tolmie

NEW SIX ROOM HOME GLEN-HOMES
Garage, 1 Tolmie, 1 Tolmie

TWO FOR THE PRICE OF ONE FIVE-ROOM HOUSE, 1 Tolmie, 1 Tolmie

Price $4,000

FIVE-ROOM LIVING-ROOM BEDROOM
Price $4,000

LUMBY
11 Prideaux Bay Phone 1 Tolmie
Residence 1 Tolmie

WORTH INVESTIGATING
LOCK COMPRISING FOUR REPARATE
Apartments, Hardwood floors, Electric stoves, Total rental $100 monthly. Suitable for Rooming House. Price $6,000 cash. Apply Box 1 Sooke 1 Sooke

FAIRFIELD GARDENS & CO
1207 Douglas Street Phone G 7134

TRAVEL NEW BUNGALOW—MODERN IN
Hardwood floors, fireplace, Rooms, Lot 50x120. Price $4,500. J. W. Wilson, 1 Tolmie, 1 Tolmie

CLOSE IN—NICE LOCATION AMONG
Fine homes, 1 Tolmie, 1 Tolmie

Price $6,500

LOVELY NEW DRY DARK STUCCO BUNGALOW, 1 Tolmie, 1 Tolmie

Price $6,500

74 HOUSES FOR SALE
(Continued)

ATTRACTIVE SIX-ROOM BUNGALOW
Hardwood floors, fireplace, dining-room, three bedrooms, bathroom, basement, garage, lot 50 x 120, fully landscaped, fruit trees, house now vacant. Price $4,750. Terms. Apply Owner, 1 Tolmie, 1 Tolmie

Sands of Sunshine. Low taxes, large lawn, fruit trees, 1 Tolmie, 1 Tolmie

Centre Fairmont 20 daily 14 000. 1250 Cedar Hill Road.

AN EXCELLENT 6-ROOMED FAMILY HOME, 1 Tolmie, 1 Tolmie

Fairfield District, 1 Tolmie, 1 Tolmie

ATTRACTIVE 3-ROOMED BUNGALOW, 1 Tolmie, 1 Tolmie

BEAUTIFUL SEA VIEW AND ACREAGE
Price $4,500 Terms
Apply Owner, 1 Tolmie, 1 Tolmie

NEW SIX ROOM HOME GLEN-HOMES
Garage, 1 Tolmie, 1 Tolmie

TWO FOR THE PRICE OF ONE FIVE-ROOM HOUSE, 1 Tolmie, 1 Tolmie

Price $4,000

FIVE-ROOM LIVING-ROOM BEDROOM
Price $4,000

LUMBY
11 Prideaux Bay Phone 1 Tolmie
Residence 1 Tolmie

WORTH INVESTIGATING
LOCK COMPRISING FOUR REPARATE
Apartments, Hardwood floors, Electric stoves, Total rental $100 monthly. Suitable for Rooming House. Price $6,000 cash. Apply Box 1 Sooke 1 Sooke

FAIRFIELD GARDENS & CO
1207 Douglas Street Phone G 7134

TRAVEL NEW BUNGALOW—MODERN IN
Hardwood floors, fireplace, Rooms, Lot 50x120. Price $4,500. J. W. Wilson, 1 Tolmie, 1 Tolmie

CLOSE IN—NICE LOCATION AMONG
Fine homes, 1 Tolmie, 1 Tolmie

Price $6,500

LOVELY NEW DRY DARK STUCCO BUNGALOW, 1 Tolmie, 1 Tolmie

Price $6,500

75 HOUSES FOR SALE
(Continued)

BUNGALOW, 1 Tolmie, 1 Tolmie

Price $4,750

L. M. ROBERTSON & CO.
116 Douglas Bldg. 612 View St.
G 8931

FAIRFIELD — EXCEPTIONALLY WELL-built modern bungalow, 1 Tolmie, 1 Tolmie

Price $4,750

TENNYSON — RIGHT — ROOM HOUSE
Hardwood floors, fireplace, 1 Tolmie, 1 Tolmie

NEW OFFER 12-SUITE APARTMENT
Fully furnished. Quick possession. Price $4,000 cash. Apply Box 1 Sooke 1 Sooke

GOR BAY—BEACH NURSERY — LARGE
Lot, 1 Tolmie, 1 Tolmie

BOTH PRIVATE SCHOOL
WHAT IS PROBABLY—THE MOST DESIRABLE SCHOOL PROPERTY IN VICTORIA
Situated on Rockland Avenue, Cook Street, 1 Tolmie, 1 Tolmie

Giving the school a very attractive appearance. Suitable for Boarding School, Rest Home (capable functioning) both equipment and organization. Well known for over 30 years. Well equipped, well staffed, well organized, the most thorough, and complete in Victoria. Enrolment 1945 is 100 and 1 waiting. Fees 1945 are $1,000 per annum. Price $35,000 cash. Apply Box 1 Sooke 1 Sooke

Reasons for selling: Retirement, 1 Tolmie, 1 Tolmie

Price $3,950

FOUR-ROOM BUNGALOW
Corner lot, Double drive, and half size basement, Hardwood floors, fireplace, Furnace and so to be and garage. Price $4,000 cash. Apply Owner, 1 Tolmie, 1 Tolmie

LANGLEY REALTY COMPANY
216 Central Building Phone B 9169

IMMEDIATE POSSESSION — ALL KIND-ly offer, 1 Tolmie, 1 Tolmie

Price Five years and Hardwood floors 1 Tolmie, 1 Tolmie

LOVELY HOME 8 ROOMS DOWN-STAIRS, 1 Tolmie, 1 Tolmie

Price $6,500

QUADRA

MODERN BUNGALOW STUCCO APARTMENT bungalow. Lovely living-room, hardwood floors, fireplace, 2 bedrooms, bathroom, back porch, large basement, furnace, 1 Tolmie, 1 Tolmie

Price $5,500

HIGH QUADRA

LOVELY SIX-ROOM HOME, 1 Tolmie, 1 Tolmie

Price $6,500

CYRIL BUSLIN
784 Bank of Toronto Bldg. Phone B 8123

MODERN BUNGALOW—MOVE RIGHT IN, 1 Tolmie, 1 Tolmie

Price $4,750

NEW LITTLE COTTAGE FOR 4 ROOMS
Hardwood floors, fireplace, 1 Tolmie, 1 Tolmie

Price $2,500 Cash Box 1 Sooke 1 Sooke

NEW COTTAGE IN GOOD CONDITION
Hardwood floors, fireplace, 1 Tolmie, 1 Tolmie

Price $2,500 Cash Box 1 Sooke 1 Sooke

NURSERY AND SMALL ORCHARD
Price $2,500 Cash Box 1 Sooke 1 Sooke

BEAUTIFUL SEA VIEW AND ACREAGE
Price $4,500 Terms
Apply Owner, 1 Tolmie, 1 Tolmie

NEW SIX ROOM HOME GLEN-HOMES
Garage, 1 Tolmie, 1 Tolmie

TWO FOR THE PRICE OF ONE FIVE-ROOM HOUSE, 1 Tolmie, 1 Tolmie

Price $4,000

FIVE-ROOM LIVING-ROOM BEDROOM
Price $4,000

LUMBY
11 Prideaux Bay Phone 1 Tolmie
Residence 1 Tolmie

WORTH INVESTIGATING
LOCK COMPRISING FOUR REPARATE
Apartments, Hardwood floors, Electric stoves, Total rental $100 monthly. Suitable for Rooming House. Price $6,000 cash. Apply Box 1 Sooke 1 Sooke

FAIRFIELD GARDENS & CO
1207 Douglas Street Phone G 7134

TRAVEL NEW BUNGALOW—MODERN IN
Hardwood floors, fireplace, Rooms, Lot 50x120. Price $4,500. J. W. Wilson, 1 Tolmie, 1 Tolmie

CLOSE IN—NICE LOCATION AMONG
Fine homes, 1 Tolmie, 1 Tolmie

Price $6,500

LOVELY NEW DRY DARK STUCCO BUNGALOW, 1 Tolmie, 1 Tolmie

Price $6,500

76 HOUSES FOR SALE
(Continued)

ATTRACTIVE SIX-ROOM BUNGALOW
Hardwood floors, fireplace, dining-room, three bedrooms, bathroom, basement, garage, lot 50 x 120, fully landscaped, fruit trees, house now vacant. Price $4,750. Terms. Apply Owner, 1 Tolmie, 1 Tolmie

Sands of Sunshine. Low taxes, large lawn, fruit trees, 1 Tolmie, 1 Tolmie

Centre Fairmont 20 daily 14 000. 1250 Cedar Hill Road.

AN EXCELLENT 6-ROOMED FAMILY HOME, 1 Tolmie, 1 Tolmie

Fairfield District, 1 Tolmie, 1 Tolmie

ATTRACTIVE 3-ROOMED BUNGALOW, 1 Tolmie, 1 Tolmie

BEAUTIFUL SEA VIEW AND ACREAGE
Price $4,500 Terms
Apply Owner, 1 Tolmie, 1 Tolmie

NEW SIX ROOM HOME GLEN-HOMES
Garage, 1 Tolmie, 1 Tolmie

TWO FOR THE PRICE OF ONE FIVE-ROOM HOUSE, 1 Tolmie, 1 Tolmie

Price $4,000

FIVE-ROOM LIVING-ROOM BEDROOM
Price $4,000

LUMBY
11 Prideaux Bay Phone 1 Tolmie
Residence 1 Tolmie

WORTH INVESTIGATING
LOCK COMPRISING FOUR REPARATE
Apartments, Hardwood floors, Electric stoves, Total rental $100 monthly. Suitable for Rooming House. Price $6,000 cash. Apply Box 1 Sooke 1 Sooke

FAIRFIELD GARDENS & CO
1207 Douglas Street Phone G 7134

TRAVEL NEW BUNGALOW—MODERN IN
Hardwood floors, fireplace, Rooms, Lot 50x120. Price $4,500. J. W. Wilson, 1 Tolmie, 1 Tolmie

CLOSE IN—NICE LOCATION AMONG
Fine homes, 1 Tolmie, 1 Tolmie

Price $6,500

LOVELY NEW DRY DARK STUCCO BUNGALOW, 1 Tolmie, 1 Tolmie

Price $6,500

77 HOUSES FOR SALE
(Continued)

BUNGALOW, 1 Tolmie, 1 Tolmie

Price $4,750

L. M. ROBERTSON & CO.
116 Douglas Bldg. 612 View St.
G 8931

FAIRFIELD — EXCEPTIONALLY WELL-built modern bungalow, 1 Tolmie, 1 Tolmie

Price $4,750

TENNYSON — RIGHT — ROOM HOUSE
Hardwood floors, fireplace, 1 Tolmie, 1 Tolmie

NEW OFFER 12-SUITE APARTMENT
Fully furnished. Quick possession. Price $4,000 cash. Apply Box 1 Sooke 1 Sooke

GOR BAY—BEACH NURSERY — LARGE
Lot, 1 Tolmie, 1 Tolmie

BOTH PRIVATE SCHOOL
WHAT IS PROBABLY—THE MOST DESIRABLE SCHOOL PROPERTY IN VICTORIA
Situated on Rockland Avenue, Cook Street, 1 Tolmie, 1 Tolmie

Giving the school a very attractive appearance. Suitable for Boarding School, Rest Home (capable functioning) both equipment and organization. Well known for over 30 years. Well equipped, well staffed, well organized, the most thorough, and complete in Victoria. Enrolment 1945 is 100 and 1 waiting. Fees 1945 are $1,000 per annum. Price $35,000 cash. Apply Box 1 Sooke 1 Sooke

Reasons for selling: Retirement, 1 Tolmie, 1 Tolmie

Price $3,950

FOUR-ROOM BUNGALOW
Corner lot, Double drive, and half size basement, Hardwood floors, fireplace, Furnace and so to be and garage. Price $4,000 cash. Apply Owner, 1 Tolmie, 1 Tolmie

LANGLEY REALTY COMPANY
216 Central Building Phone B 9169

IMMEDIATE POSSESSION — ALL KIND-ly offer, 1 Tolmie, 1 Tolmie

Price Five years and Hardwood floors 1 Tolmie, 1 Tolmie

LOVELY HOME 8 ROOMS DOWN-STAIRS, 1 Tolmie, 1 Tolmie

Price $6,500

QUADRA

MODERN BUNGALOW STUCCO APARTMENT bungalow. Lovely living-room, hardwood floors, fireplace, 2 bedrooms, bathroom, back porch, large basement, furnace, 1 Tolmie, 1 Tolmie

Price $5,500

HIGH QUADRA

LOVELY SIX-ROOM HOME, 1 Tolmie, 1 Tolmie

Price $6,500

CYRIL BUSLIN
784 Bank of Toronto Bldg. Phone B 8123

MODERN BUNGALOW—MOVE RIGHT IN, 1 Tolmie, 1 Tolmie

Price $4,750

NEW LITTLE COTTAGE FOR 4 ROOMS
Hardwood floors, fireplace, 1 Tolmie, 1 Tolmie

Price $2,500 Cash Box 1 Sooke 1 Sooke

NEW COTTAGE IN GOOD CONDITION
Hardwood floors, fireplace, 1 Tolmie, 1 Tolmie

Price $2,500 Cash Box 1 Sooke 1 Sooke

NURSERY AND SMALL ORCHARD
Price $2,500 Cash Box 1 Sooke 1 Sooke

BEAUTIFUL SEA VIEW AND ACREAGE
Price $4,500 Terms
Apply Owner, 1 Tolmie, 1 Tolmie

NEW SIX ROOM HOME GLEN-HOMES
Garage, 1 Tolmie, 1 Tolmie

TWO FOR THE PRICE OF ONE FIVE-ROOM HOUSE, 1 Tolmie, 1 Tolmie

Price $4,000

FIVE-ROOM LIVING-ROOM BEDROOM
Price $4,000

LUMBY
11 Prideaux Bay Phone 1 Tolmie
Residence 1 Tolmie

WORTH INVESTIGATING
LOCK COMPRISING FOUR REPARATE
Apartments, Hardwood floors, Electric stoves, Total rental $100 monthly. Suitable for Rooming House. Price $6,000 cash. Apply Box 1 Sooke 1 Sooke

FAIRFIELD GARDENS & CO
1207 Douglas Street Phone G 7134

TRAVEL NEW BUNGALOW—MODERN IN
Hardwood floors, fireplace, Rooms, Lot 50x120. Price $4,500. J. W. Wilson, 1 Tolmie, 1 Tolmie

CLOSE IN—NICE LOCATION AMONG
Fine homes, 1 Tolmie, 1 Tolmie

Price $6,500

LOVELY NEW DRY DARK STUCCO BUNGALOW, 1 Tolmie, 1 Tolmie

Price $6,500

78 HOUSES FOR SALE
(Continued)

UPPER TWO LOVELY FIVE-ROOMED
Suites, every modern convenience and elegance, each has its own bath and range, electric heat, separate entrance, Excellent location and value. Immediate possession. Price $6,500 cash. Apply Box 1 Sooke 1 Sooke

IMMEDIATE POSSESSION
Price $6,500 Cash Box 1 Sooke 1 Sooke

QUICK POSSESSION

$5500 — SUBURBAN IN CHALDAR-
Hardwood floors, fireplace, 1 Tolmie, 1 Tolmie

Price $2,750

IMMEDIATE POSSESSION
Price $3,750 Cash Box 1 Sooke 1 Sooke

IMMEDIATE POSSESSION
LOVELY SIX-ROOM HOME WITH
Chesterfield, Garage, Fireplace, 1 Tolmie, 1 Tolmie

Price $4,250

L. M. ROBERTSON & CO.
116 Douglas Bldg. 612 View St.
G 8931

FAIRFIELD — EXCEPTIONALLY WELL-built modern bungalow, 1 Tolmie, 1 Tolmie

Price $4,750

TENNYSON — RIGHT — ROOM HOUSE
Hardwood floors, fireplace, 1 Tolmie, 1 Tolmie

NEW OFFER 12-SUITE APARTMENT
Fully furnished. Quick possession. Price $4,000 cash. Apply Box 1 Sooke 1 Sooke

GOR BAY—BEACH NURSERY — LARGE
Lot, 1 Tolmie, 1 Tolmie

BOTH PRIVATE SCHOOL
WHAT IS PROBABLY—THE MOST DESIRABLE SCHOOL PROPERTY IN VICTORIA
Situated on Rockland Avenue, Cook Street, 1 Tolmie, 1 Tolmie

Giving the school a very attractive appearance. Suitable for Boarding School, Rest Home (capable functioning) both equipment and organization. Well known for over 30 years. Well equipped, well staffed, well organized, the most thorough, and complete in Victoria. Enrolment 1945 is 100 and 1 waiting. Fees 1945 are $1,000 per annum. Price $35,000 cash. Apply Box 1 Sooke 1 Sooke

Reasons for selling: Retirement, 1 Tolmie, 1 Tolmie

Price $3,950

FOUR-ROOM BUNGALOW
Corner lot, Double drive, and half size basement, Hardwood floors, fireplace, Furnace and so to be and garage. Price $4,000 cash. Apply Owner, 1 Tolmie, 1 Tolmie

LANGLEY REALTY COMPANY
216 Central Building Phone B 9169

IMMEDIATE POSSESSION — ALL KIND-ly offer, 1 Tolmie, 1 Tolmie

Price Five years and Hardwood floors 1 Tolmie, 1 Tolmie

LOVELY HOME 8 ROOMS DOWN-STAIRS, 1 Tolmie, 1 Tolmie

Price $6,500

QUADRA

MODERN BUNGALOW STUCCO APARTMENT bungalow. Lovely living-room, hardwood floors, fireplace, 2 bedrooms, bathroom, back porch, large basement, furnace, 1 Tolmie, 1 Tolmie

Price $5,500

HIGH QUADRA

LOVELY SIX-ROOM HOME, 1 Tolmie, 1 Tolmie

Price $6,500

CYRIL BUSLIN
784 Bank of Toronto Bldg. Phone B 8123

MODERN BUNGALOW—MOVE RIGHT IN, 1 Tolmie, 1 Tolmie

Price $4,750

NEW LITTLE COTTAGE FOR 4 ROOMS
Hardwood floors, fireplace, 1 Tolmie, 1 Tolmie

Price $2,500 Cash Box 1 Sooke 1 Sooke

NEW COTTAGE IN GOOD CONDITION
Hardwood floors, fireplace, 1 Tolmie, 1 Tolmie

Price $2,500 Cash Box 1 Sooke 1 Sooke

NURSERY AND SMALL ORCHARD
Price $2,500 Cash Box 1 Sooke 1 Sooke

BEAUTIFUL SEA VIEW AND ACREAGE
Price $4,500 Terms
Apply Owner, 1 Tolmie, 1 Tolmie

NEW SIX ROOM HOME GLEN-HOMES
Garage, 1 Tolmie, 1 Tolmie

TWO FOR THE PRICE OF ONE FIVE-ROOM HOUSE, 1 Tolmie, 1 Tolmie

Price $4,000

FIVE-ROOM LIVING-ROOM BEDROOM
Price $4,000

LUMBY
11 Prideaux Bay Phone 1 Tolmie
Residence 1 Tolmie

WORTH INVESTIGATING
LOCK COMPRISING FOUR REPARATE
Apartments, Hardwood floors, Electric stoves, Total rental $100 monthly. Suitable for Rooming House. Price $6,000 cash. Apply Box 1 Sooke 1 Sooke

FAIRFIELD GARDENS & CO
1207 Douglas Street Phone G 7134

TRAVEL NEW BUNGALOW—MODERN IN
Hardwood floors, fireplace, Rooms, Lot 50x120. Price $4,500. J. W. Wilson, 1 Tolmie, 1 Tolmie

CLOSE IN—NICE LOCATION AMONG
Fine homes, 1 Tolmie, 1 Tolmie

Price $6,500

LOVELY NEW DRY DARK STUCCO BUNGALOW, 1 Tolmie, 1 Tolmie

Price $6,500

79 WANTED TO BUY—HOUSES

HOUSE, POOR TO RIX ROOMS, WITH
Immediate possession. Apply Box 6380 Colonist.

SMALL DUPLEX OR APARTMENT
Lot up to $6,000 cash. Box 6720.

COTTAGE OR BUNGALOW FULL CASH
Well serviced, or unfurnished, with two bedrooms, living room, kitchen, bathroom, garage, ceiling high basement. Apply Box 6400 Colonist.

WANTED A 3-ROOMED BUNGALOW FOR
Fresh or avoid low rooms with one bedroom living room and kitchen.

BETWEEN APPERTAINED BUNGALOW
Hardwood floors, fireplace, 1 Tolmie, 1 Tolmie

PENBERTON HOLMES, LTD
626 Pole Street

WOULD LIKE TO HEAR FROM OWNER
Good four or five-room Bungalow. Ans. to give full price, terms, etc. Box 6400 Colonist.

WHEN YOU WANT TO SELL YOUR
Home, Bungalow, Apartment, Call The Bank of Toronto Building G 8131

WANTED TO BUY — FIVE OR SIX-
Room home. Particulars to Box 6380.

Immediate home and bungalow in Rome are quick and order are sure. Write Box 6380 Colonist.

List Your Home With
COURTESY
111 Pemberton Bldg. (On Civic Flight)
G 1121 Evenings G 3036

BALFE & WILSON
206 Pemberton Building Phone B 3612
Evenings G 3036

80 PROPERTY FOR SALE

A BARGAIN TO WEST SIDE OF BASAN-
Ich Peninsula, 600 ft. from seashore, 1 Tolmie, 1 Tolmie

Price $1,000 Cash Box 1 Sooke 1 Sooke

81 PROPERTY WANTED

ATTENTION! A GOOD BUILDING LOT IN
Oak Bay. Phone

82 ACREAGE FOR SALE

RETURNED WAR OPPORTUNITY—
Acres and 1 Tolmie, 1 Tolmie

Price $1,000 Cash Box 1 Sooke 1 Sooke

82 ACREAGE FOR SALE
(Continued)

FOR SALE BIGHT ACRES CLEARED
Fine soil, 1 Tolmie, 1 Tolmie

Price $1,000 Cash Box 1 Sooke 1 Sooke

FOR SALE—10 ACRES AT PROSPECT
Lake, 1 Tolmie, 1 Tolmie

Price $1,000 Cash Box 1 Sooke 1 Sooke

84 ACREAGE WANTED

WANTED TO BUY OR BUY SMALL
Acreage with livable quarters. Box 6380 Colonist.

85 FARMS FOR SALE

10 ACRES FOR SALE—ABOUT 8 IN
Fruit—Beautiful auto area—$4,200. Apply Victoria Times Box 1 Sooke 1 Sooke

EBENEZER WATER AND POWER COMPANY
Victoria Phone G 4128

TAKE NOTICE THAT the shareholders of Ebenezer Water and Power Company, Limited, intend that application be made to Parliament at the next Session thereof for the purpose of calling a meeting of the creditors of the said Company, pursuant to the Winding-Up Act, 1919, 1919 Statutes of Canada, 9-10 Geo. V. Chapter 73.

A. J. O'REILLY,
Liquidator.

NORTH QUADRA

New modern home that value cheap has purchased another — $4800 home now reduced to

$3,500 DOWN OAK BAY

Six rooms and dry with fireplace. A low-terms only $10,500

APARTMENT

Close in. High Basement duplex. Fine condition. Check on this property as well $12,500

TWO HOMES Close In

Four rooms $2650
Five rooms $2500

CLOSE TO SEA

Fairfield district, offers six rooms, hardwood floors, fireplace, furnace. Terms at $5250

$1000

Down and the balance monthly suitable for bungalow. Five-room bungalow Fairfield, Cedar Hill, Oak Bay. Price $3500

KING REALTY

INSURANCE AGENTS
Member Real Estate Board of Victoria
1218 GOVERNMENT ST. B 7161-6

Oak Bay Office
Mr. Stewart B 1181 Mrs. Harrison G 7541
Mr. Sewell B 2315

WATERFRONT

Three-room cottage, well equipped, Sooke Harbour. Price $1,950

$1000

Down. This attractive two-bedroom bungalow, Hillside District. Close in. Price $2750

Fully Furnished

This attractive home. Some huge lot, excellent condition inside and out with beautiful terrace, machine guaranteed mechanic, at all that for $4800

STANDERWICK, COLES & CO.

1126 BROUGHTON ST.—SUNNEN BLDG.
Phone G 3127
Member Real Estate Board of Victoria

VICTORIA REALTY

811 LATOUR STREET
PHONE E 7344

COUNTRY GENERAL STORE

In thriving community. Building centrally located. Stock and fixtures approximately $3,000. Large living quarters in rear. Good business. Good opportunity. Price $6,000 cash. Apply Box 1 Sooke 1 Sooke

SAFE ANCHORAGE

Beautiful sea views Bungalow on very large lot, 1 Tolmie, 1 Tolmie

Price $7,000

Comfortable bungalow of three rooms basement furnace and range, 1 Tolmie, 1 Tolmie

Price $2,750

RIGHT PROPERTY—$1,000 DOWN
Member Real Estate Board of Victoria

Earns 15% Clear

CLOSE-IN APARTMENT DWELLING—
Three suites, 1 Tolmie, 1 Tolmie

Price $12,000

Saanich Bungalow

FOUR ROOMS—Large living room with fireplace, 1 Tolmie, 1 Tolmie

Price $4500

J. H. WHITTOME & CO.

LIMITED
1811 BROAD ST. PHONE E 2015
Member Real Estate Board of Victoria

RANDALL'S

Vacant, With Immediate Possession

SUPERB VIEWS

IMMEDIATE POSSESSION
LOCATING, QUICK BUILDING of lovely highland home in Saanich and Mount Tolmie. Beautiful Gulf Islands and Olympic Mountains panorama, this home is in a place of rare beauty. Price $4000

Saanich, and a Bargain

The owner of this Bungalow is leaving for Alberta and wants the place sold to effect an immediate sale so you can have it for $3600 cash. Lot 50 x 120, living-room with full fireplace, furnace, new Dunlop roof, garage, range, garden with fruit trees. Shrubs. All this with all linoleum floor coverings, for only $3600

Please Call Mr. Amos

VACANT

Close-in location with the price lowered to effect quick sale. Overlooking sea, beach, lovely scenery and redevelopment include and up. Three rooms, three bedrooms $2750

VICTORIA WEST

If you are looking for a well good home, Victoria West is the place. Five rooms, bathroom, hardwood floors, fireplace, Furnace, Work for potatoes, strawberries, raspberries, fruit trees, lot 50 x 120, garage, garden with fruit trees. Shrubs. Lot 50 x 120, garage, garden with fruit trees. Shrubs. All this with all linoleum floor coverings, for only $4200

Price

Please Call Mr. Robertson

A GOOD INVESTMENT APARTMENT

We are offering here a five-room apartment with good rent. Three bedrooms and complete bathroom. Well kept and very good condition. Price $3500 and the income from these rooms is $35 per month. Price $3500 on easy terms. Price

QUICK POSSESSION

INVESTMENTS

OAK BAY

Apartment Bungalow, Fine condition. Hardwood floors, fireplace, Furnace, Rent $100 per month. Price $7500

OAK BAY

Business block with apartment above. Good revenue. This is a good investment. Price $20,000

OAK BAY

Duplex semi-detached stucco bungalow. Basement, Furnace, Rent $100 per month. No agents. Price $10,500

CITY

New modern apartment—building. Large living-room, hardwood floors, fireplace, Furnace, Rent $30,000

For Further Particulars on the Above Call Mr. Smith

GEO. RANDALL

1205 DOUGLAS ST. PHONE G 4101

DAVIES' Investments

GARDEN DUPLEX. Five room fireplace, Hardwood floors, Furnace, Rent $35 per month. Price $8500

GARDEN CITY. Modern home of five rooms, hardwood floors, fireplace, Furnace, Rent $35 per month. Price $6250

WATERFRONT MAGNIFICENT VIEW

COMFORTS BUT NOT ENOUGH. Overlooking Saanich. Large living-room, hardwood floors, fireplace, Furnace, Rent $35 per month. Price $5250

SHOAL HARBOR

TRO HOMES

Smart stucco bungalow. Beautiful living-room and fireplace. Dining. Hardwood floors, Furnace, Rent $35 per month. Price $4750

CITY

Modern bungalow apartment. Six rooms and fireplace. Furnace, Rent $35 per month. Price $6250

R. H. DAVIES REALTY

640 YATES ST. PHONE G 5911
Right G 7734

WATERFRONT

Beautiful Sooke Harbour. Three rooms. Full cement basement, gardening with fruit trees, shrubs, lawn, garage, Price $4500 cash. Apply Box 1 Sooke 1 Sooke

$4500 SAANICH

Close to schools and transportation. A four-room stucco bungalow of greater value than you will find anywhere. Three bedrooms, living-room, dining-room, hardwood floors, fireplace, Furnace, Rent $35 per month. Price $4500 cash. Apply Box 1 Sooke 1 Sooke

Saanich Realty Company

1811 DOUGLAS ST. PHONE E 6861
Member Real Estate Board of Victoria

(Just Below Robson's Dry-Co. and The Bank Front Entrance)

CARDIGAN BAY—Eight rooms, two bedrooms, the Fireplace. Furnace, Rent $35 per month. Price $7500

VICTORIA WEST—Modern home, nine rooms, hardwood floors and fireplace, basement, Furnace, Rent $35 per month. Price $5250

Also — get ready for all seasons.

D. D. McTAVISH

Member Real Estate Board of Victoria
1811 FORT ST. PHONE E 6862

PEMBERTON'S FOR REAL VALUES

SUPERB VIEWS

IMMEDIATE POSSESSION
LOCATING, QUICK BUILDING of lovely highland home in Saanich and Mount Tolmie. Beautiful Gulf Islands and Olympic Mountains panorama, this home is in a place of rare beauty. Price $4000

Saanich, and a Bargain

The owner of this Bungalow is leaving for Alberta and wants the place sold to effect an immediate sale so you can have it for $3600 cash. Lot 50 x 120, living-room with full fireplace, furnace, new

RITHET
G 1722

North Douglas
Five-room shake siding bungalow in good condition, hardwood floors throughout; full cellar; furnace. Price, $4750. Terms.

CLOSE IN
House frame, the modern walls from floor ceiling finish, hardwood floors, family-sized dining room, large kitchen, upstairs two bedrooms and bathroom (fixed matting in the attic available). Lot 50x120. Garden, fruit, raspberries, etc. Price, $4750. Terms.

HIGH FORT ST.
Attractive high-class modern home, situated just off Fort Street near Quadra. Built for one of Victoria's leading executives for himself. Hardwood floors throughout. Living room, fireplace, dining room, kitchen, two bedrooms and four-piece bathroom. Three bedrooms and bath on Basement, fully insulated, oil-fired hot water heating, one automatic oil burner. Terms arrangeable. Price, $8950.

OAK BAY
Beautiful home in excellent condition; well situated, surrounded by a lovely garden, lawns, shrubs and fruit trees. Living room, fireplace, dining room, kitchen, three bedrooms, sun porch, two bathrooms, three bedrooms and bath on Basement, fully insulated, oil-fired hot water heating, one automatic oil burner. Terms arrangeable. Price, $8950.

RITHET CONSOLIDATED LIMITED
Established 1891
Member Real Estate Board of Victoria
1101 GRANT BUILDING PHONE G 1722
Evenings:
M. Crosland P 7609, Mr. Belcher G 3264

P. R. BROWN & SONS, LTD.
CLOSE TO PARLIAMENT BUILDINGS
Extra-roomy stucco semi-bungalow. Large living room with fireplace, hardwood floors, large kitchen, utility room, three bedrooms, four-piece bathroom, basement, fruit trees, shrubs, garage and two good sized lots. Price, $6300. Terms arrangeable. About $2,500 cash required. Owner will Possession two weeks.
$4750

$6300

LAKE HILL AREA
A rare little bungalow containing living room, dining room, kitchen, bedroom, bathroom. Lot 50x120. Price, $3675. Terms.

$3150

BURNSIDE AREA
About 3 acres good and large arrangement for Modern Bungalow of 5 rooms, bathroom, basement, garage, chicken house, etc. Price, $1000. Terms.

$10,000

SHELBOURNE
Brand new fire-resistant stucco Bungalow. Living room, dining room, kitchen, two bedrooms, bathroom, full basement, oil-fired hot water heating, one automatic oil burner. Partly furnished. Terms arrangeable. Price, $8950.

THE B.C. LAND
AND INVESTMENT AGENCY, LTD.
Member Real Estate Board of Victoria
912 Government St. Phone: G 6151-6

CHOICE HOMES OAK BAY
Owner will give quick possession of this attractive home, containing living room, dining room, kitchen, three bedrooms, sun porch, bathroom, basement and furnace. Price, $9450.

GORGE
Very convenient to Gorge Road bus. Full basement and furnace. Price, $5775.

Attractive eight-room house on one lot. Quick possession. Full basement and furnace. Reasonable garage. Price, $6300.

Collinson Street
Attractive home with possession obtainable. Parlor, dining room, kitchen and fourth floor. Price, $4500.

Brand New Cape Cod Style Home
We are authorized to offer for the first time this beautiful modern home, built by a contractor for his own use. This home is situated on a lot 50 x 120 feet, in a select residential district, and is within walking distance of the Gorge. The present owner is a very large one-room with ornamental fireplace and hardwood floors throughout, and the attractive kitchen, dining room, bathroom, three bedrooms, hardwood floors throughout, fully insulated and built-in features throughout. Full basement, with oil-fired hot water heating, and automatic hot water. Attached garage. Fully insulated. Possession can be had within your inspection. Price, $8950.

THE B.C. LAND
AND INVESTMENT AGENCY, LTD.
Member Real Estate Board of Victoria
912 Government St. Phone: G 6151-6

FAIRFIELD
Before it set sale, here is a semi-modern house in this fine district. With full basement and furnace. New roof, just completed.
$5500

JAMES BAY
Modern 10th-room stucco Bungalow, with full basement and garage.
$3675

SEAFRONT
An ultra-modern six-room semi-bungalow in Beacon Hill property. Fine view, large living room, dining room, kitchen, three bedrooms, tiled and built-in features throughout. Full basement, with oil-fired hot water heating, and automatic hot water. Unfurnished. Possession in fully renovated and decorated condition. Immediate inspection. Price, $10,000.

SHELBOURNE
Brand new fire-resistant stucco Bungalow. Living room, dining room, kitchen, two bedrooms, bathroom, full basement, oil-fired hot water heating, one automatic oil burner. Partly furnished. Terms arrangeable. Price, $8950.

LOTS
Fraser—50 x 115 ... $500
Fairfield—50 x 120 ... $750
Brighton—60 x 120 ... $850
Richmond—50 x 120 ... $850
Hillcrest—Two Mile Point ... $1225
Are we the agents?

E. E. HEATH
810 YATES ST. PHONE E 6042
Insurance
Real Estate — Notary Public

Oak Bay Home
Well located bungalow of seven rooms and bathroom, with full basement, oil-fired hot water heating (automatic oil burner). Double garage. Lot 50 x 120 feet, with fruit trees. Two garages. Match for shopping centre. Terms and price can be arranged for
$7500

Seaside Bungalow
Available in mid-October, a fine five-room bungalow, with full basement, oil-fired hot water heating, kitchen, breakfast nook, built-in features throughout, large living-dining room, fireplace, two bedrooms, bathroom, full cement basement, hot water heating, with cement floor. Garage, with concrete floor.
$5800

Neisterman, Forman & Co.
608 VIEW STREET PHONE E 6121

Brand New
SOUTLAND AVENUE DISTRICT
Just about completed. What do more people desire? Smaller home home to this attractive bungalow, with living room, dining room, kitchen, bedroom, bathroom, full basement, oil-fired hot water heating, hardwood floors throughout, fully insulated, with tiled fireplace. Lovely hardwood floors. Two bedrooms, tiled bathroom, full basement, with hot water heating, with cement floor and space for your refrigerator. Well insulated. Good garage. (Garage in basement)
$6950

SWINERTON & CO., LTD. Both Ends
Member Real Estate Board of Victoria
608 BROUGHTON ST. E 1161

FIVE ROOMS
With a view, Cadboro Bay, is a lovely new home. Kingsley with all modern features. Full basement. Hollow tile walls. Lot 75 x 130.
$6825

VERY DESIRABLE
Off Burnham. Very attractive home, containing living room, dining room, kitchen, bedroom, pantry and washroom on first floor. Three bedrooms and bathroom on second floor. Full basement, with oil heating.
$13,000

POSSESSION NOW
Six rooms in the city. Well kept and in excellent condition. Lot 50 x 120. Price
$4650

TEN MILE OFF
About 34 acres, with a beautiful cottage, fruit trees, a lovely stream of water, a large barrow two walk-in cooler, fruit trees. Price
$4750

Van der Vlet, Gabeldu & May, Ltd.
1231 BROAD ST. PHONE E 7134

LUMBY
HIGH GLADSTONE—Magnificent family home, eight rooms, tiled kitchen, tiled bathroom, hot water heat, hardwood floors, Dutch door, fireplace. Three bedrooms and bath upstairs. Closed cabinet in kitchen, finished attic. Price
$8400

LUMBY
111 PROBYN BLDG.
15 Gov. Phone
Phone E 1124 Res. G 5681

HOMES OUR SPECIALTY
A real buy in a five-room bungalow. All in fine-clean condition. Price is one. Quick possession. Full price
$4200 Terms

THE CITY BROKERAGE
912 Broughton St. Phone E 6151-6
Member of Real Estate Board, Victoria.

BARGAIN FOR QUICK SALE
EIGHT-MILE CIRCLE
COR. ACRE. Four town all modern. Chicken house. Six-foot-wide, modern, fruit trees, shrubs, garden, lawn, well and pump. Full basement, hot water heating. One blocks walk to bus and store. Two minutes to school and bus. Reduced for quick sale.
$3950
Half Cash
BROWN BROS. LIMITED
706 FORT STREET PHONE E 1436

P. R. BROWN & SONS, LTD.
CLOSE TO PARLIAMENT BUILDINGS
Extra-roomy stucco semi-bungalow. Large living room with fireplace, hardwood floors, large kitchen, utility room, three bedrooms, four-piece bathroom, basement, fruit trees, shrubs, garage and two good sized lots. Price, $6300. Terms arrangeable. About $2,500 cash required. Owner will Possession two weeks.
$4750

$6300

LAKE HILL AREA
A rare little bungalow containing living room, dining room, kitchen, bedroom, bathroom. Lot 50x120. Price, $3675. Terms.

$3150

BURNSIDE AREA
About 3 acres good and large arrangement for Modern Bungalow of 5 rooms, bathroom, basement, garage, chicken house, etc. Price, $1000. Terms.

$10,000

SHELBOURNE
Brand new fire-resistant stucco Bungalow. Living room, dining room, kitchen, two bedrooms, bathroom, full basement, oil-fired hot water heating, one automatic oil burner. Partly furnished. Terms arrangeable. Price, $8950.

THE B.C. LAND
AND INVESTMENT AGENCY, LTD.
Member Real Estate Board of Victoria
912 Government St. Phone: G 6151-6

Falconer's Values
$7200—Gorge district. Five-room bungalow, with full basement, oil-fired hot water heating, fireplace, hardwood floors, two bedrooms, bathroom, full cement basement, good sized garage, with cement floor. Lot 50 x 120. Terms arrangeable.
$6800—Lovely new four-room bungalow, with full basement, oil-fired hot water heating, fireplace, hardwood floors, two bedrooms, bathroom, full cement basement, with cement floor. Lot 50 x 120. Terms arrangeable.
$6000—Lovely new four-room bungalow, with full basement, oil-fired hot water heating, fireplace, hardwood floors, two bedrooms, bathroom, full cement basement, with cement floor. Lot 50 x 120. Terms arrangeable.
$4500—Lovely new four-room bungalow, with full basement, oil-fired hot water heating, fireplace, hardwood floors, two bedrooms, bathroom, full cement basement, with cement floor. Lot 50 x 120. Terms arrangeable.
$5500—Lovely modern bungalow in Oakville, containing living room, dining room, kitchen, two bedrooms, bathroom, and utility room, full basement, oil-fired hot water heating, garage. Lot 50 x 120. Terms arrangeable.
MANY OTHER LISTINGS
John S. Falconer
REAL ESTATE
1102 DOUGLAS ST., VICTORIA, B.C.
Day: G 5666 Evening: G 5676

HIGH QUADRA
TALENT
Five-room bungalow, good basement, fruit trees, large grounds, fine view. Terms, best.
Price **$4000**

VICTORIA WEST
Neat four-room house. Nice ground. Good work possession.
Price **$3000**
Terms

OAK BAY
Good seven-room house. Two lots with garage. Good condition. Quick possession.
Terms **$4000**

PROTECTION
POLICIES THAT PROTECT—Since 1901 we have been selling Insurance that Protects.
WHY WE PROTECT YOU?
Johnston & Co.
LIMITED
1312 Broad St. Phone E 7161 E 6125

GORGE—$2750
YOU CAN OWN A CORE BUNGALOW (NO ONE ABOVE OR BELOW) CONSISTING OF LIVING-ROOM, KITCHEN, BEDROOM, BATHROOM, BEDROOM AND BATHROOM. GARDEN LOT. OWNER LEAVING CITY. IT IS A BUY.

HIGH OAK BAY
NEW ROOM BUNGALOW WITH BARE ACRE. FRUIT TREES. ASKING THE PRICE OF GOOD
$6200
BUYING A BUY.

25 ACRES
ONLY 16 MILES OUT. SEVEN-ROOM HOME. WELL WATER. ELECTRIC LIGHT. FRUIT TREES. FRUIT TREES PLUS ACTIVE CURRENT. PLAY-ACTIVE DOMESTIC WORK. TAKES $2500.
$5000

PAGE & SNAPE
1016 BROAD ST. PHONE E 4015

HAGAR'S
Five-room white siding semi-bungalow in excellent condition on large lot and well-kept garden. Full cement basement. Living-room, dining-room, kitchen. Lovely sunroom. Two bedrooms and bathroom. Good kitchen with modern range. Full cement basement with furnace. Garage. Lot 50 x 120. Price, $4200. Early possession.
HAGAR & SWAYNE LTD.
608 VIEW ST. PHONE E 6151-6
Best Buys in Southwest
Evening Phone: E 1383 and E 1383

HOME AND INCOME
Good location in Portland Very convenient to Government House. Two rooms for owner. Six bedrooms, modern furnished. Full-size basement with tubs, plumbing, laundry tubs. Hot water heating. Very low fuel consumption. Rent revenue, $1,200 per month. Can be inspected. Price
$9950
Terms: $3,000 Cash, balance

Modern Bungalow
Of three large bright rooms. Hall and three-piece bathroom on large lot. Fenced in. Wonderful value—Quick possession by
$2975
BOX 1831, COLONIST

SMALL REVENUE APARTMENT
Three suites with separate bathroom for each suite. PRICE REDUCED.
$6000
Revenue $110
R. W. MILLER & CO.
1104 BROAD ST. PHONE E 6411
Insurance, Investments, Notary Public

HOME BUILDING LOANS
here IS a garden
Three and one-half acres of luxurious the result of loving care. Fruit trees, shrubs, vegetables, grass, flowers, Garden Houses, Greenhouse Equipment. Fine secluded home, small frontage. Modern house. Old-fashioned beauty. Two-car garage. Beautiful view. Ideal for home.
$12,000
KER and STEPHENSON LTD.
Member Real Estate Board of Victoria
909 Govt. G 4127

EVERGREEN SPECIALS
$6300 SEAFRONT Lovely four-room Bungalow, hardwood floors, modern in every respect. Tiled stove in living room, tiled bathroom, tiled kitchen and full cement basement. Early possession.
$5800 SIDING BUNGALOW on McKenzie Avenue, close to Shelbourne Room. Close to bus.
$3750 FOUR ROOMS Modern bungalow, hardwood floors, tiled fireplace, full basement, oil-fired hot water heating, with fruit trees and berries. Easy terms to right party.
$3500 BEACHCR Partially-furnished bungalow, hardwood floors, bathroom and bedroom, tiled fireplace, full cement basement and outside entrance. Good garden.
$2500 A GOOD LITTLE FOUR-ROOM BUNGALOW, well painted and in good condition. Lot 50 x 120. Price and terms are only $2500.
$1500 FOUR ROOMS 100 feet from Lake. This place is home but well nearly painted inside and out.

EVERGREEN REAL ESTATE, LIMITED
Right Phone
Mr. Rogers E 8077, Mr. McVey E 5075
1218 VIEW STREET PHONE G 5868

CITY LUNCH COUNTER
Doing a good-paying business showing $700 per month net. Owner selling on account of health. Price
$2800

HIGH QUADRA
Five-room bungalow, hardwood floors, tiled fireplace, Beam from trees. Large garden. Price
$4250

CITY
Close in on Fort Street, near Cook street. Modern bungalow. The price is Copper plumbing. Well in in good three acres. You couldn't replace this for
$4950

Newstead Realty
Member Real Estate Board of Victoria
1014 BROAD ST. PHONE E 7164

here IS a garden
Three and one-half acres of luxurious the result of loving care. Fruit trees, shrubs, vegetables, grass, flowers, Garden Houses, Greenhouse Equipment. Fine secluded home, small frontage. Modern house. Old-fashioned beauty. Two-car garage. Beautiful view. Ideal for home.
$12,000
KER and STEPHENSON LTD.
Member Real Estate Board of Victoria
909 Govt. G 4127

P. R. BROWN & SONS, LTD.
Established 1908
Member Real Estate Board of Victoria
1101 GRANT BUILDING PHONE G 1722
Evenings:
Mr. Prue G 5181, Mr. Ellard E 8166
Mr. Laing E 7760

Near High School
COSY 4-RM. BUNGALOW CLEAN in the 700-block Quadra Street. Lot 50 x 120. Fruit trees, garden, lawn. Large garage. Light garden. Possession on completion of sale. Price, $4500. Terms.

Near Six-Mile House
PRETTY FIVE-ROOM MODERN BUNGALOW with fireplace. Terms, garden, lawn, fruit trees, shrubs, garage. Price, $3750. Terms.

ESQUIMALT
WHITE STUCCO MODERN POST-ROOM BUNGALOW. High location. This attractive home, in fine condition, with all modern features, is a real bargain. Early possession. Price, $4950. Terms.

MEHAREY & CO.
LIMITED
Member Real Estate Board of Victoria
608 VIEW ST. PHONE E 1121

CHARM AND SECLUSION
FOR THE DISCRIMINATING BUYER we thoroughly recommend this charming home, which is situated on the view of Oak Bay. Consisting of living-room, dining-room, Cor-O-Matic heating, hot and cold water in bedroom, large lot of material and workmanship was not spared in the building of this home. Particularly it is the home of a prospective Owner must possess $1 down, and is asked $4500 market value.

HIGH QUADRA
BEAUTIFUL CONSTRUCTED 5-ROOM BUNGALOW, with Cor-O-Matic heating, fireplace, hardwood floors, tiled bathroom, large lot, close to transportation and shopping. Price, $4500. Terms. WEEKS SPLENDID VALUE
$6300

COLES, NOWELL & CO., LTD.
608 VIEW STREET PHONE E 4117
Evenings: E 6688

$1850
FULL PRICE
South of Avenue
Situated to the city in area of the 700-block Quadra Street. Lot 50 x 120. BAY WINDOW, large in school and bus. Fruit trees, shrubs, garden, lawn, garage. Terms to right man who can appreciate considering of setting-room with fireplace, three-piece bathroom, hardwood floors, and cosy wood stove up. Phone Mr. Ellard, Mr. Prue, Mr. Laing.

Marriott Realty
801 CENTRAL BLDG.
Day or Night Phone E 8166 or E 4718

P.S.—RETURNED MEN. Please Note—We have several houses with TERY LOW DOWN PAYMENTS. See us now.

Modern Bungalow
Of three large bright rooms. Hall and three-piece bathroom on large lot. Fenced in. Wonderful value—Quick possession by
$2975
BOX 1831, COLONIST

HOME AND INCOME
Good location in Portland Very convenient to Government House. Two rooms for owner. Six bedrooms, modern furnished. Full-size basement with tubs, plumbing, laundry tubs. Hot water heating. Very low fuel consumption. Rent revenue, $1,200 per month. Can be inspected. Price
$9950
Terms: $3,000 Cash, balance

FIRE AND AUTOMOBILE INSURANCE
ESQUIMALT
Immediate possession in a four-room Bungalow on Lampson Street. Lot is 50 x 120. Highly situated.
Price **$3500**

ESQUIMALT
Semi-modern stucco-Bungalow. Two-bedrooms and fireplace, three-piece bathroom (attractive). Roof, redecorated throughout. Lot 50 x 120. Fruit trees and garage. Close to school.
Price **$5000**

Collinson Street
Attractive home with possession obtainable. Parlor, dining room, kitchen and fourth floor.
Price **$4500**

Brand New Cape Cod Style Home
We are authorized to offer for the first time this beautiful modern home, built by a contractor for his own use. This home is situated on a lot 50 x 120 feet, in a select residential district, and is within walking distance of the Gorge. The present owner is a very large one-room with ornamental fireplace and hardwood floors throughout, and the attractive kitchen, dining room, bathroom, three bedrooms, hardwood floors throughout, tiled and built-in features throughout. Full basement, with oil-fired hot water heating, and automatic hot water. Unfurnished. Possession in fully renovated and decorated condition. Immediate inspection. Price, $8950.

THE B.C. LAND
AND INVESTMENT AGENCY, LTD.
Member Real Estate Board of Victoria
912 Government St. Phone: G 6151-6

Oak Bay Home
Well located bungalow of seven rooms and bathroom, with full basement, oil-fired hot water heating (automatic oil burner). Double garage. Lot 50 x 120 feet, with fruit trees. Two garages. Match for shopping centre. Terms and price can be arranged for
$7500

Seaside Bungalow
Available in mid-October, a fine five-room bungalow, with full basement, oil-fired hot water heating, kitchen, breakfast nook, built-in features throughout, large living-dining room, fireplace, two bedrooms, bathroom, full cement basement, hot water heating, with cement floor. Garage, with concrete floor.
$5800

Neisterman, Forman & Co.
608 VIEW STREET PHONE E 6121

Brand New
SOUTLAND AVENUE DISTRICT
Just about completed. What do more people desire? Smaller home home to this attractive bungalow, with living room, dining room, kitchen, bedroom, bathroom, full basement, oil-fired hot water heating, hardwood floors throughout, fully insulated, with tiled fireplace. Lovely hardwood floors. Two bedrooms, tiled bathroom, full basement, with hot water heating, with cement floor and space for your refrigerator. Well insulated. Good garage. (Garage in basement)
$6950

SWINERTON & CO., LTD. Both Ends
Member Real Estate Board of Victoria
608 BROUGHTON ST. E 1161

FIVE ROOMS
With a view, Cadboro Bay, is a lovely new home. Kingsley with all modern features. Full basement. Hollow tile walls. Lot 75 x 130.
$6825

VERY DESIRABLE
Off Burnham. Very attractive home, containing living room, dining room, kitchen, bedroom, pantry and washroom on first floor. Three bedrooms and bathroom on second floor. Full basement, with oil heating.
$13,000

POSSESSION NOW
Six rooms in the city. Well kept and in excellent condition. Lot 50 x 120. Price
$4650

TEN MILE OFF
About 34 acres, with a beautiful cottage, fruit trees, a lovely stream of water, a large barrow two walk-in cooler, fruit trees. Price
$4750

Van der Vlet, Gabeldu & May, Ltd.
1231 BROAD ST. PHONE E 7134

LUMBY
HIGH GLADSTONE—Magnificent family home, eight rooms, tiled kitchen, tiled bathroom, hot water heat, hardwood floors, Dutch door, fireplace. Three bedrooms and bath upstairs. Closed cabinet in kitchen, finished attic. Price
$8400

LUMBY
111 PROBYN BLDG.
15 Gov. Phone
Phone E 1124 Res. G 5681

HOMES OUR SPECIALTY
A real buy in a five-room bungalow. All in fine-clean condition. Price is one. Quick possession. Full price
$4200 Terms

THE CITY BROKERAGE
912 Broughton St. Phone E 6151-6
Member of Real Estate Board, Victoria.

BARGAIN FOR QUICK SALE
EIGHT-MILE CIRCLE
COR. ACRE. Four town all modern. Chicken house. Six-foot-wide, modern, fruit trees, shrubs, garden, lawn, well and pump. Full basement, hot water heating. One blocks walk to bus and store. Two minutes to school and bus. Reduced for quick sale.
$3950
Half Cash
BROWN BROS. LIMITED
706 FORT STREET PHONE E 1436

Liquor Act Vote Held in Abeyance

The British Columbia Cabinet has not yet decided whether a liquor particular in the Liquor Act Amendment of the provincial general election on September 18, Premier John Hart, queried following the Cabinet meeting yesterday morning, replied "No Version yet."

The Liquor Control Plebiscite Act states that "the Lieutenant-Governor in Council may at any time substitute for a vote of the electors any question relating to the control or suppression of traffic in alcoholic liquors. It provides also for plebiscites upon "the sale of beer by the glass in licensed premises without a beer parlor." Cabinet control and regulations."

Normal Students Elect Officers

First meeting of the literary society of the Victoria Normal School was held on Friday in the auditorium, when officers of the various societies were elected.

Dr. Henrietta Anderson presided over the meeting, and Mrs. Smith acted as secretary.

Miss Claire Lajoun, of Trail, was elected president of the literary society, while Miss Joan Churchill and Miss Patricia Clirvin, both of Victoria, were elected vice-president and secretary, respectively. Miss Jean Corrid, of Saanich, was elected social convener, and Miss Pat Lacity, Mr. Alan Roper, of Victoria, was elected president. Mr. Francis J. Mitchell, of Michel, vice-president, and Miss Sheila Stewart, of Summerland, secretary. Mr. Blair Fulton, of Victoria, was elected president of the athletic association, with Mr. John Ivanhoe, of Natal, vice-president, and Mrs. Jessie Rankine, of Kimberley, secretary, and Miss R. Paulin, Nelson, press.

BARGAINS
Lovely three-room house with small acreage, fruit trees, chicken house, fine water, big and two rooms of modern bungalow, with garage, in excellent condition. Close in transportation. Price, $2750. Terms.
Well built fully modern five-room bungalow. Fireplace, Frigidaire, large kitchen with built-in cupboards, hardwood floors, full cement basement. Two large lots. Close to transportation. Price, $4750.
Home Locators Realty Co.
802 Sayd Of Victoria Bldg. G 6016
Residence: G 8005

FAIRFIELD
Walking distance from city. A well-built home of seven rooms. This beautiful home, full cement basement, hot air furnace. Owner occupied. Quick possession. A good buy
$4500

B. C. REALTY
511 Pemberton Bldg. E 6164

SOUTH OF OAK BAY AVENUE—On a quiet street. Five-room bungalow, with full cement basement, oil-fired hot water heating. Terms and early possession
$6000
INSIDE TWO MILE CIRCLE—Three rooms and bathroom. Hollow tile walls. Self contained. Hot water heating. Terms and early possession
$4200
ENGELWALD—Seven-room Bungalow, with hardwood floors, fireplace, garage. Terms and early possession
$3700
Beerman Investment
511 CENTRAL BLDG.
Phone: E 1125 Night: E 7095, G 4664

MONEY TO LOAN
On 1st Mortgage
Quick Decisions
No Delay
BROWN BROS., LIMITED
706 Fort Street E 1436

Listings Wanted
OAK BAY
UPLANDS
CADBORO BAY
GORDON HEAD
We Have Questions Buyers for Modern Six-Room Bungalows
STEWART CLARK & CO.
Member Real Estate Board of Victoria
613 PEMBERTON BLDG.
Phone: G 5911 Evenings: G 5900

OAK BAY
TWO VACANT HOMES
Six-room bungalow
$6500
Eight-room family home close to school, transportation and
$6500
H. A. HUMBER, LTD.
815 STE. 16. BLDG. BROAD
810 VIEW ST. G 2721

REINFORCING IRON
CHANNELS — ANGLES PLATE
No Priority Necessary
Capital Iron & Metals Ltd.
1094 STORE ST. PHONE E 1146

Official Daily Form Chart

(Observed, 1945)
Provided Revised and Distributed—W. J. McKenzie
Racing Secretary Cecil B. Jones Director, Clare Pratt
Fairbank and Faired Judge Harmon Dynesski
Official Timer, W. Hollinshead — Veterinarian, R. Hamilton, V.S.
Announcer Horserace, Harold Lewis and W. J. Dover
Willows Park, Victoria, B.C. Perfect Racetrack 16 Furlongs Dry

FIVE FURLONGS

RACE—FIRST—Claiming purse $400, for three-year-olds and up. Purse divided Prst, $200 second, $80, third, $40, fourth, $20.

FIVE AND ONE-HALF FURLONGS

Index	Horse and Owner	PP	Wt	St	1	2	3	Fin	Jockey	Odds
5212	Tulla A. (Mcdonald)	1	115	3	3	3	1	1	Mcdonald	2.30
5212	Sacre Bleu (Bjorkman)	2	115	1	1	1	2	2	Bjorkman	3.60
5211	Cherry Bounce (Bilyk)	3	115	5	4½	4½	3	3	Effenberg	4.80
5212	Mulgrave (Mcdonald)	4	115	2	2	2	4	4	Mcdonald	3.20
5212	Troy (Effenberg)	5	115	4	5	5	5	5	Effenberg	6.00
5212	Sunset Ace (Bjorkman)	6	115	6	6	6	6	6	Bjorkman	10.00
5212	Sunset Boss (Effenberg)	7	115	7	7	7	7	7	Bjorkman	10.00

$2 MUTUELS

Race	Win	Place	Show		Winner
Sacre Bleu	$14.00	$7.60	$4.20	1	2 Jacks Back-Cap Carter
Tulla A.					Trained By
Sacre Bleu					Ernest Effenberg

At post, 4 min. Off at 2:30. Time: 23, 46, 1:12, 1:18. Weather clear. Track fast. Sacre Bleu, Tulla A. and Cherry Bounce, coupled. Mulgrave, Troy, Sunset Ace and Sunset Boss, coupled. Sacre Bleu, Tulla A. and Cherry Bounce, coupled. Sacre Bleu, Tulla A. and Cherry Bounce, coupled. Sacre Bleu, Tulla A. and Cherry Bounce

The Bay Phone E-711

STORE HOURS: 9 A.M. to 5 P.M.
Wednesday, 9 A.M. to 12 Noon

600 Pairs Men's
Flannelette Pyjamas
Sizes 36 to 46 **2.00**

Pyjamas that will keep you warm and comfortable through long, cold, winter nights. Cut in roomy, full-fitting sizes and strength seams. Laid collar style in fast colors. Sizes 36 to 44.

Flannelette
Nightshirts
Sizes 16 to 20 **1.79**

Made from durable warm flannelette in serviceable, warm weight. Large-fitting. Peter collar attached style. Fast colors. Sizes 16 to 20.

Men's Plain Shade Socks
Medium weight socks, nice for dress wear. Strength full. Supple seams, easy to remove at heels and toes. Sizes 10 to 11. Pair **59¢**

Harvey Woods P.D.Q.
Combinations
Sizes 36 to 40 **2.50**

The ideal combination for fall and early winter. Famous Harvey Woods "P.D.Q." fine quality cotton yarns in white only. Sizes 36 to 40.

Men's Combinations
Medium weight wool and cotton, very popular with outdoor workers. Ankle length, button front style and short long sleeves. White, in size 36, 38, 40 and 42. Pair **2.95**

Stanfield Combinations
Famous "Red Label" make from pure wool yarns. Heavy weight for outdoor workers. Ribbed stitch in natural. Ankle length with long sleeves. Sizes 38 to 44 **4.50**

Work Socks
Heavy quality wool and cotton mixture preferred by the outdoor wear. Grey ribbed. Pair **59¢**

Men's Furnishing, Street Floor at THE BAY

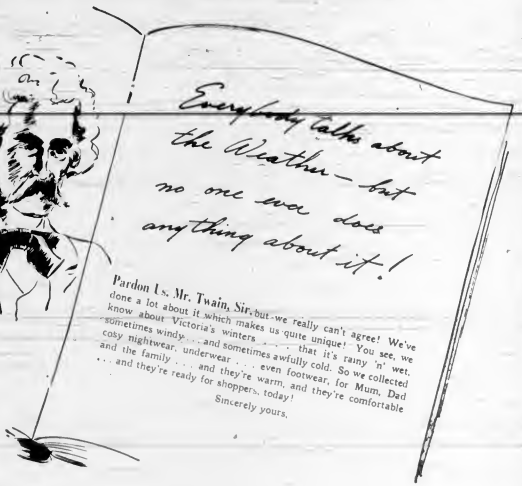

Pardon Us, Mr. Twain, Sir, but we really can't agree! We've done a lot about it which makes us quite unique! You see, we know about Victoria's winters . . . that it's rainy 'n' wet, sometimes windy . . . and sometimes awfully cold. So we collected cosy nightwear, underwear . . . even footwear, for Mum, Dad and the family . . . and they're warm, and they're comfortable . . . and they're ready for shoppers, today!

Sincerely yours,

Boys' Flannelette
Pyjamas
1.29

Boys' Pyjamas made with button front, with button coat buttons down the front, striped patterns in sizes 24 to 34.

Boys' Ankle Socks
Wool, cotton and rayon. Fancy patterns and heavy or medium weight. Pair **29¢**

Boys' Golf Hose
Good standards at a big saving. Wool and cotton mixture in natural, grey or brown. Sizes 7 to 9½ **49¢**

Pullover Sweaters
Warm and comfortable for wear in school or around home. Wool and cotton knitting yarn with V neck and crew neck. Maroon, green, brown and navy . . . some with fancy trim. Sizes 8 to 34 **1.95**

Boys' Furnishing, Street Floor at THE BAY

You'll Need These "Warmies"
Kayserettes
17% Wool and Cotton Mixture—Each **69¢** Over-the-knee style **79¢**

VESTS, BRIEFS in long sleeved or over-the-knee style to keep you warm, comfortable all winter long . . . and just the right weight without extra bulk. Rose, blue or white in small, medium, large and extra large sizes. Hurry for your selection!

Cosy Flannelette
Gowns and Pyjamas
1.69 Each

Others at 1.98

Gowns of bed sheet long or short sleeves and turn-down collars.

Pyjamas in your favorite Butcher Boy style. Cosy nightwear to keep you free from chills while you sleep. White and pastel shades in small, medium and large sizes.

Health-Protecting RUBBER FOOTWEAR

Don't wait until the rainy season begins to secure your health-protecting Rubber Footwear . . . buy it now BEFORE the wet weather . . . and while our selection is at its best!

WOMEN'S RUBBERS in all laced heights. Sizes 4 to 9. Pair **75¢**

CHILDREN'S RUBBERS with low heel. Sizes 6 to 3. Pair **65¢**

WOMEN'S OVERSHOES with dome fastener. All heels. Sizes 4 to 9. Pair **1.35**

CHILDREN'S OVERBOOT RUBBERS. Sizes 11 to 3. Pair **2.25**

MEN'S EYELET BOOT for outdoor work. Pair **1.95**

MEN'S RUBBERS, pair **95¢**

MEN'S SPAT RUBBERS, pair **1.25**

MEN'S HEAVY RUBBERS, pair **1.25**

WOMEN'S VELVET OVERSHOES with strap dome fastener. Medium or high heels. Pair **4.95**

Women's Shoes, Fashion Floor at THE BAY
Men's Shoes, Street Floor at THE BAY

Kayserette Snuggies
79¢

Very durable cotton snuggies that are serviceable and keep you warm. Rose blush, medium fitting style. Rose blush, in small, medium, large and extra large sizes.

Vests to match, each **79¢**

Girls' Flannelette Pyjamas
1.79

Daughter's favorite two-piece style with butcher boy jacket and long sleeves. Novelty pink and blue floral designs in sizes 8 to 16 years.

Others **1.98**

Flannelette Pyjamas
For tiny girls . . . cosy, warm Zipfeez style pyjamas in pretty pastel floral designs. Sizes 2, 4 and 6 **1.59**

Others **1.09**

Children's Wear, Fashion Floor at THE BAY

Cotton Snuggies
Novelty knit cotton panties and vests. Buy your winter supply early from this popular group. Small, medium and large sizes in tearose shade. Each **49¢**

Snuggie Panties
16% Wool and cotton mixture in fine rib stitch. Be sure of a few degrees of extra warmth this winter by choosing these "trousers" early. Small, medium and large in tearose shade **85¢**

Lingerie, Fashion Floor at THE BAY

Hudson's Bay Company.
INCORPORATED 2ND MAY 1670.